



**TOWN OF LAKE COWICHAN**

**ZONING BYLAW NO. 935-2013**

**A Bylaw to Establish Zones  
and to Regulate the Use of Land, Buildings and Structures within the Zones**

**WHEREAS** the Local Government Act of Province of British Columbia authorizes a local government to enact bylaws, pursuant to Section 903 which would designate different zones pertaining to land use and development of the Town of Lake Cowichan;

**AND WHEREAS** the Council wishes to adopt regulations that would guide the growth of the municipality in a systematic and orderly way for the benefit of the community by ensuring that the various uses of land and improvements are developed for the public good;

**AND WHEREAS** the passage of this bylaw has met all of the requirements pursuant to the Local Government Act;

**NOW THEREFORE** the Council of the Town of Lake Cowichan in open meeting assembled, enacts the following:

**PART I**  
**GENERAL PROVISIONS**

**TITLE**

- 1.1 This bylaw may be cited for all purposes as the Town of Lake Cowichan Zoning Bylaw Number 935-2013.

**PURPOSE**

- 1.2 The purpose of the Zoning Bylaw is to regulate the use of land and structures, to guide sustainable and resilient development and to preserve the amenities of Lake Cowichan for the benefit of the community as a whole.

**AUTHORITY**

- 1.3 All sections, except explicitly indicated, are enacted pursuant to the Local Government Act

**APPLICATION**

- 1.4 This bylaw applies to all the land, surface of water, buildings, structure, air space and natural vegetation within the municipal boundaries of the Town of Lake Cowichan.

**CONFORMITY**

- 1.5 Land, air space or the surface of water shall not be altered, used or occupied and buildings and structures shall not be altered, constructed, located or used except as specifically permitted in this bylaw or in the Local Government Act.
- 1.6 Subject to the preceding section, unless a particular use is permitted, any other use is expressly prohibited.

**SEVERABILITY**

- 1.7 If any schedule, section, subsection, sentence, clause or phrase contained within this bylaw is for any reason held to be invalid by the decision of any court or competent jurisdiction, the invalid portion shall be severed and the decision that it is invalid shall not affect the validity of the remainder.

**INCORPORATION**

- 1.8 Schedules A, B and C <sup>1</sup> attached hereto are made part of this bylaw.

## **PART II** **ADMINISTRATION**

### **INSPECTION**

2.1 The Corporate Officer and the Building Inspector are authorized to act between 0830 hours and 1650 hours on any day to enter any premises or property that is subject to regulations under this bylaw to ascertain whether the regulations or directions under this bylaw are being observed.

### **VIOLATIONS**

2.2 Every person who:

- .1 violates any of the provisions of this bylaw;
- .2 causes or permits any act or thing to be done in contravention or violation of any of the provisions of this bylaw;
- .3 neglects or omits to do anything required under this bylaw;
- .4 carries out, causes or permits to be carried out any development in a manner prohibited by or contrary to any of the provisions of this bylaw;
- .5 fails to comply with an order, direction or notice given under this bylaw; or
- .6 prevents or obstructs or attempts to prevent or obstruct the authorized entry of the Corporate Officer or Building Inspector on property under Part II, shall be deemed to be guilty upon summary conviction of an offence under this bylaw.

### **OFFENCE**

2.3 Every day's continuance of an offence under Section 2.2 constitutes a new and distinct offence.

### **PENALTY**

2.4 Every person who commits an offence under any part or schedule of this bylaw is liable on summary conviction to a fine as provided for by the *Offence Act*.

### **TEMPORARY USES**

2.5 The Town of Lake Cowichan Council may designate areas within the Town for the issuance of temporary use permits and may issue such permits in all commercial, industrial and water recreation zones. Applications for temporary use permits must follow the process outlined in section 921 of the Local Government Act.

**PART III**  
**LAND USE DEFINITIONS**

**DEFINITIONS**

3.1 In this bylaw, unless the context otherwise requires:

***ACCESSORY BUILDING*** or Structure means a building or structure located on the same lot as the principal building and used for a purpose ancillary or subordinate to the principal use;

***ACCESSORY USE means*** those uses in the list of accessory uses in the zoning category descriptions of this Bylaw that are subordinate to and must be in conjunction with a permitted principal use;

46 ***ACCESSORY DWELLING – GARDEN SUITE means*** a single unit, independent suite in a free standing, single story accessory building located in the rear yard of a principal single family dwelling;

***ALTERATION*** means a structural change to a building and also includes:

- (a) an addition to gross floor area or height;
- (b) the removal of a portion of the building;
- (c) construction of, cutting into, or removal of any wall, partition, column, beam, joist, floor or chimney; and
- (d) any change to or closing of any required means of access;

***APARTMENT BUILDING*** means a building other than a townhouse containing three or more dwellings which has its principal access from an entrance common to the dwelling;

***BED AND BREAKFAST*** means an owner-occupied single family dwelling containing a maximum of 2 rooms without cooking facilities intended primarily for the temporary overnight accommodation for the travelling public, with breakfast meals prepared and served to guests by means of a common kitchen and dining facilities used by the owner-occupier;

***BUILDING*** means any structure used or intended for supporting or sheltering any use or occupancy;

**BUSINESS AND PROFESSIONAL SERVICES** means the carrying on of a personal service the condition of which requires a Licence or other statutory authorization and includes, but is not limited to accountants, architects, barristers and lawyers, dentists, dental technicians, engineers, financial planners, foresters, naturopathic physicians, nurses, physicians and surgeons, planners, psychiatrists, podiatrists, psychologists, physiotherapists, surveyors and veterinarians;

70 **CANNABIS** means cannabis as defined in the Controlled Drugs and Substances Act or any subsequent legislation or regulations which may be enacted in substitution and includes any products containing cannabis derivatives or marijuana intended for human consumption;

71 **CANNABIS RETAIL STORE** means the use of buildings for the sale of cannabis products, which includes marijuana products, for either recreational or medical purposes;

**CAMPGROUND** means a parcel providing for the temporary accommodation of travellers using tents or recreational vehicles, but specifically excludes a mobile home park or hotel;

47 **CHILD CARE FACILITY** has the same meaning as defined by the *Child Care Act* as may be amended from time to time;

77 **CIVIC USE** means the use of land, buildings, or structures for the following public functions which are under the auspices of a public body: schools, libraries, fire halls, parks and recreation facilities owned by a public body, storage buildings, storage container, public washrooms, garages, sewage pumping stations, water pumping stations, and reservoirs owned by the Town or by the Cowichan Valley Regional District, but does not include government office buildings;

48 **CLASS 1 BICYCLE PARKING** means a secure, weather protected bicycle parking facility used to accommodate long-term parking such as for residents or employees, usually within a room or covered fenced area;

49 **CLASS 2 BICYCLE PARKING** means a short-term visitor bicycle parking facility that may offer some security, and may be partially protected from the weather such as a bike rack at building's entrance;

24 **COLUMBARIUM** means a structure designed for the purpose of storing the ashes of human remains that have been cremated and which contains niches for cinerary remains;

**COMMERCE** means the selling, servicing, and repair of goods, the provision of services and commercial office functions;

50 **COMMERCIAL LOW INTENSITY** means a category of land uses with a low ratio of users to land use area such as automobile sales, garden nursery, marina equipment sales, boat and marine storage, building supplies, lumber yard, art studio and gallery, kennel, and similar uses;

62 **COMMUNITY CARE FACILITY** means the same as defined in the *Community Care and Assisted Living Act* and includes a facility serving any age group, including a senior's assisted living facility;

**DERELICT VEHICLE** means any vehicle or part thereof propelled otherwise than by muscle power which:

- (1) is not capable of operating under its own power,
- (2) does not have attached number plates for the current year pursuant to the regulations of the *Motor Vehicle Act* of the Province of British Columbia but shall not include a vehicle deemed to be a collector item outlined in the list of cars recognized by the Vintage Car Club of Canada;

**DESIGNATED FLOOD** means a flood, which may occur in any given year, of such magnitude as to equal a flood having a 200 year recurrence interval based on a frequency analysis of unregulated historic flood records;

**DESIGNATED FLOOD LEVEL** means the observed or calculated elevation for the designated flood;

**DWELLING** means a self-contained set of habitable rooms located in a principal building containing a set of cooking facilities and which may contain sleeping, sanitary and recreation facilities;

**FAMILY** means

- (a) two or more persons related by blood, marriage, adoption or foster parenthood sharing one dwelling; or
- (b) not more than five unrelated persons sharing one dwelling;

**FENCE** includes arbour, archway, gate, screen, trellis and wall;

**FILL SLOPE** means the angle of material deposited for landfill;

**FLOOD CONSTRUCTION LEVEL** means the designated flood level plus the allowance for freeboard (normally 0.6 metres) and is used to establish the elevation of the underside of a wooden floor system or top of concrete slab for habitable buildings, or the ground surface elevation or top of concrete or asphalt pad upon which a mobile home or unit rests;

**FLOOR AREA RATIO** means the figure obtained when the gross floor area of all buildings on a lot is divided by the area of the lot;

**FREEBOARD** means a vertical distance added to the designated flood level to allow for a factor of safety;

**GRADE** means the lowest of the average levels of ground adjoining each face of a structure;

51 **GROSS FLOOR AREA (GFA)** means the total floor area, exclusive of any portion of the building or structure below finished grade measured between the exterior faces of the exterior walls which is used for heating, the storage of goods or personal effects, laundry facilities, recreational areas, the storage or parking of motor vehicles, exclusive of any private garage, carport, basement, walkout basement, cellar, porch, veranda or sunroom unless such sunroom is habitable during all seasons of the year;

**HEIGHT** means the vertical distance from the average grade to the highest point of the structure;

**HIGHWAY** included a street, road, lane, and any other way open to public use, but does not include a private right-of-way on private property;

**HIGH WATER MARK** means the visible high water mark of a stream where the presence and action of water are so common and usual, and so long continued in all ordinary years, as to mark on the soil of the bed of the stream a character distinct from its bank, in vegetation, as well as the nature of the soil itself, and includes the active floodplain;

**HOME BASED BUSINESS** means an occupation or profession conducted by the owner or occupant that is incidental to the use of a dwelling unit for residential purposes or to the residential use of a lot occupied by a dwelling and includes:

- (a) the office or a studio of a person engaged in business, art, health, crafts or instruction;
- (b) the operation of a child care centre;

**HOTEL** means a building which contains sleeping units and may contain accessory assembly, commerce, entertainment, indoor recreation or restaurant uses and premises licensed to serve alcoholic beverages, and includes motel, resort or lodge;

**HORTICULTURE means** the practice of growing fruits, vegetables, flowers or ornamental plants and shrubs, but excludes their sale, either through wholesale or retail, except as expressly as may be provided for in this bylaw;

**INDUSTRY** means processing, fabricating, assembling, storing, transporting, distributing, wholesaling, testing, servicing, repairing or salvaging goods, materials or things;

**INSTITUTION** includes public recreation facilities, colleges, community halls, cemetery, court of law, municipal offices, provincial or federal offices including a post office, school district offices, fire and ambulance stations, hospitals, library, child care centre, police station, parks, playgrounds, public art gallery, public museum, school;

**KENNEL** means the keeping of 3 or more dogs on a parcel or in a dwelling, building or range of buildings;

**LANE** means a highway which provides a second access to a parcel and is less than 11 metres wide;

52 **LIGHT MANUFACTURING** means a use which is wholly enclosed within the building except for parking and loading facilities, and outside storage accessory to the permitted uses and which in its operation does not ordinarily result in emission from the building of odours, fumes, noise, cinder, vibrations, heat, glare or electrical interference and includes such uses as cabinet and furniture manufacturing, door & window manufacturing, metal fabrication, boat building and repair and modular or prefabricated home manufacturing;

**LOCAL GROCERY STORE** means a local convenience store or small store that is intended to sell food to serve the needs of the surrounding residential neighbourhood only;

**LODGING AND BOARDING HOUSE** means a building where sleeping or lodging accommodation is provided with or without meals for remuneration through private and public funds;

**MARINA** means moorage and launching facilities including the rental, maintenance of boats and marine engines and the provision of marine fuel;

**MARINA SALES** mean the use of land, buildings and structures for the sale and rental of boats, and accessory marine equipment, but specifically excluding boat building and repair;

**MOBILE HOME** means a manufactured structure, CSA approved with a Z240 rating, or other Provincial or Federal designation, which was constructed in 1980 or newer, and assembled as a unit which is intended to be capable of movement from place to place and which contains one dwelling unit with bathroom facilities, and specifically excludes travel trailers, campers or other vehicles exempt from the provisions of the Manufactured Home Act;

**MOBILE HOME PARK** includes a single-family dwelling for the operator of the mobile home park and accessory uses including laundry, storage, and playground facilities;

**MULTI-FAMILY RESIDENCE** means occupancy or use of a building as three or more dwellings and includes townhouses and apartments;

53 **MOBILITY SCOOTER** means an electrically powered scooter with three or four wheels designed for people with restricted mobility, typically those who are elderly or disabled;

**NATURAL BOUNDARY** means the set distance from visible high watermark of any lake, river, stream or other body of water where the presence and action of the water at the time of measurement are so common and usual and so long continued in all ordinary years as to mark upon the soil of the bed of the lake, river, stream or other body of water a character distinct from that of the banks thereof, in respect to vegetation, as well as in respect to the nature of the soil itself and shall include the edge of dormant or old side channels or marsh areas;

**PARCEL** means any lot, block or other area in which land is held or into which it is subdivided, but does not include a highway;

**PARCEL COVERAGE** means the gross floor area of the building footprints on a parcel expressed as a percentage of the total parcel area;

**PARCEL LINE, EXTERIOR SIDE** means a parcel boundary, other than a front parcel line, located between a parcel and a highway;

**PARCEL LINE, FRONT** means a parcel boundary contiguous to a highway other than a lane, provided that in respect of a corner parcel, the front parcel line shall be the shortest parcel boundary contiguous to a highway other than a lane;



**PARCEL LINE, INTERIOR SIDE** means a parcel boundary between two parcels other than a front, rear or exterior side parcel line;

**PARCEL LINE, REAR** means the parcel boundary which lies the most opposite to and is not connected to the front parcel line;

**PARKING SPACE** means an area identified for the parking of one motor vehicle within a building or parking area, excluding driveways, aisles and loading areas;

**PAWNSHOP** means a business engaged in the loan of money in exchange for a pledge or security;

- 54 **PERSONAL SERVICES ESTABLISHMENT** means a business where professional or personal services are provided for gain and where the sale at retail of goods, wares, merchandise, articles or things is only accessory to the provisions of such services, including but without limiting the generality of the foregoing, the following: barber shops, beauty shops, tailor shops, laundry or dry-cleaning shops, shoe repair shops, hair, nails, tax, bank, Laundromat, dry cleaning, etc.;

**PREMISES** means land and improvements as defined in the *Assessment Act*;

**PRINCIPAL** with respect to a use or building means the main or primary use, building or structure, as the case may be, conducted or constructed on a lot;

- 55 **PUBLIC ASSEMBLY** use means a facility where people congregate in seats to attend events such as sporting events, meetings, theatre, and live performance venues, but excludes worship centres;

**PUBLIC USE** means land, buildings or facilities provided by a government or agency of government for public parks and recreation facilities, education, health, welfare, administration, safety, communications or public works;

**PUBLIC UTILITY USE** means a use providing for public utility facilities for water, sewer, electrical, telephone, cable, and similar services where such use is approved by the Town;

**RAVINE** means a steep, narrow-sided valley that is commonly eroded by running water and has a slope grade greater than 3:1;

**RESIDENCE** means

- (a) occupancy or use of a building or part thereof as a dwelling; and
- (b) the dwelling occupied or used as such;

- 72 **RETAIL** means the sale of goods, wares or merchandise to the ultimate consumer for their personal consumption; and these may include operations such as bakeries, grocery and clothing stores;

**RETAIL STORE** means the use of buildings for the sale of goods, wares and merchandise for final consumption or household use which must be wholly enclosed within a building but does not include cannabis retail sales, or the sale of motor vehicle fuels, heavy agricultural and industrial equipment or adult entertainment;

**RESTAURANT** means an establishment for the sale of prepared food to the public, and may have a Food-Primary License under the *BC Liquor Control and Licensing Act*;

**RIPARIAN ASSESSMENT AREA** means

- for a stream, the 30 metre strip on both sides of the stream, measured from the **high water mark** (see Figure 1-1 – Assessment Area);
- for a ravine less than 60 metres wide, a strip on both sides of the stream measured from the **high water mark** to a point that is 30 metres beyond the **top of the ravine bank** (see Figure 1-2 –Assessment Area for Ravines); and
- for a **ravine** 60 metres wide or greater, a strip on both sides of the stream measured from the high water mark to a point that is 10 metres beyond the top of the **ravine** bank (see Figure 1-2 –Assessment Area for Ravines).

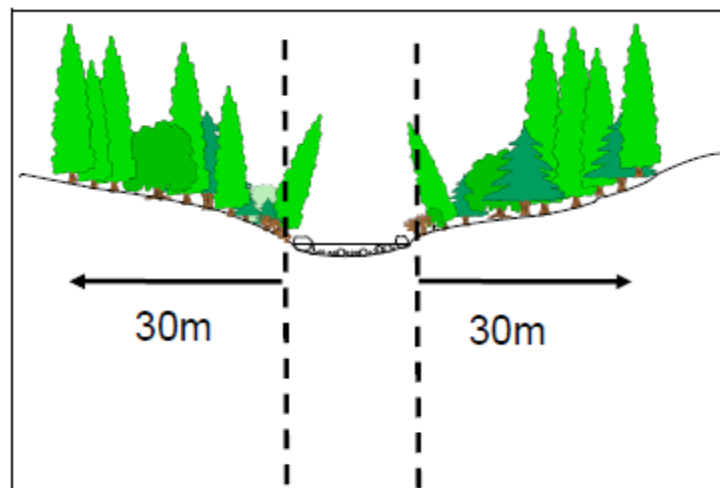

Figure 1 Assessment area

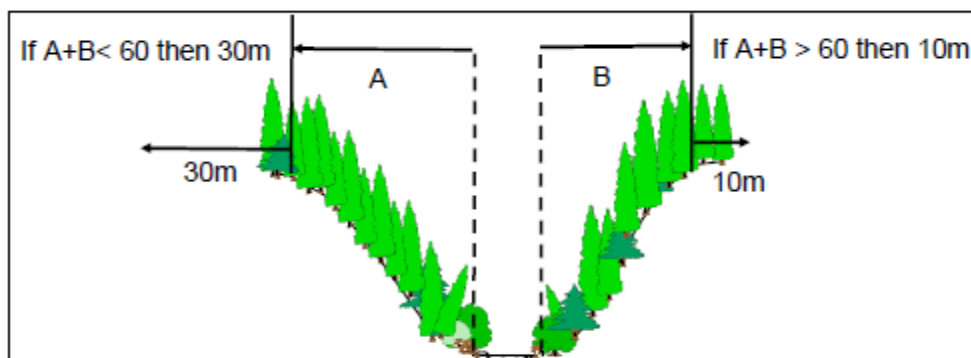

Figure 2 Assessment area for ravines

**SCREENING** means a continuous fence, wall, compact evergreen hedge or combination thereof;

**56 SECONDARY SUITE** means a self-contained living quarters, including cooking equipment and a bathroom, located within the structure of a single-family dwelling, and with its own separate entrance;

**SENIORS' CARE FACILITY** means a facility licensed under the *Community Care and Assisted Living Act*, providing sleeping units as well as medical, food and personal services for elderly persons but does not include privately owned dwelling units;

**SENIOR CITIZEN HOUSING** means affordable rental accommodation for persons over 55 years of age and constructed under provincial or federal cost sharing or funding programs and operated by provincial, federal, or municipal governments, or non-profit societies;

**SERVICE STATION** means premises used principally for the retail sale of motor fuels, lubricating oils and motor vehicle accessories and/or the servicing of motor vehicles;

**SETBACK** means the minimum permitted distance required under this bylaw between a building and a specified parcel of land or watercourse;

**57 SHOPPING CENTRE** means a commercial development, containing at least three individual business establishments conceived and designed as a single, comprehensively planned development project with appropriate relationships between the shopping centres buildings, activities, open spaces, parking areas, loading areas, driveways, other shared facilities, public areas and adjoining streets, and held in single ownership or by participants in a condominium corporation or commercial cooperative;

**25 SHORT-TERM VACATION RENTAL** means a building that contains a room, or a set of rooms, which may have a kitchen; and that is offered for rent to the travelling public on a temporary basis of 31 days or less and is subject to all of the conditions listed in Section 6.1 Conditions for Short Term Vacation Rentals, under **Part VI Special Provisions**;

**17 SILVICULTURE** means all resource use activities related to the development and care of forests for commercial purposes, including seedling and tree nursery and harvesting, but specifically excluding the processing of wood or wood products;

**SINGLE FAMILY DWELLING** means a detached building containing one dwelling occupied or intended to be occupied as a single residence, except where the zoning permits an accessory use where another dwelling can be contained within or above the other;

**58 SOCIAL ORGANIZATION** means a fraternal lodge, social hall, or activity centre;

**SPECIAL NEEDS HOUSING** means housing specially designed or adapted for those with particular physical or social needs, such as those of the elderly or disabled, or with specialist staffing support such as those with a mental health problem; this definition specifically excludes any type of housing, including housing for senior citizens or the elderly, that does not incorporate on-site support services to address physical, mental or social needs

**STORAGE CONTAINER** means a large portable metal cargo container, new or previously used for the transport of goods and is intended for the use of providing temporary or permanent storage for goods, and is similar to that illustrated:



Figure 3 Storage container

**STRUCTURE** means any construction fixed to, supported by or sunk into land or water but not concrete, asphalt or similar surfacing of a parcel;

- 65 **TINY HOUSE** means a small single residential dwelling of at least 29 square metres (312 square feet) and no more than 90 square metres (969 square feet) which is designed to fit on a small lot and within a neighbourhood of similarly proportioned dwellings;

**TOP OF RAVINE BANK** means the first significant break in a *ravine* slope where the break occurs such that the grade beyond the break is flatter than 3:1 for a minimum distance of 15 metres measured perpendicularly from the break, and the break does not include a bench within the *ravine* that could be developed;

- 73 **TOWN** means the Town of Lake Cowichan;

**TOWNHOUSE** means a building, other than an apartment, containing three or more dwellings with each dwelling having a separate entrance;

**TWO FAMILY RESIDENCE** means a building consisting of two dwellings placed one above the other or within the principal residence (secondary suite) or side by side in a principal building or a single parcel;

- 59 **UNBUNDLED PARKING** means separate housing and parking costs in a residential apartment building;

**USE** means the purpose or function to which land, the surface water, buildings or structures are designed, placed or intended to be placed;

- 60 **WAREHOUSE** means a building used primarily for the storage of goods and materials and includes feed, seed and fertilizer storage, cold storage, and a frozen food locker;

**WATERCOURSE** means any natural or man-made depression with well-defined banks and a bed zero point six (0.6) metres or more below the surrounding land serving to give direction to a current of water at least six months of the year or having a drainage area of two (2) square kilometres or more upstream of the point of consideration;

- 61 **WORSHIP CENTRE** means any assembly building used for public worship of any faith;  
and
- 66 **ZERO-LOT LINE SETBACK** means a setback of zero metres which permits a building or structure to be set on one of its interior side lot lines.

**PART IV**  
**LAND USE CATEGORIES AND REGULATIONS**

**ZONING CATEGORIES**

4.1 The Town of Lake Cowichan is divided into the land use categories or zones briefly described in Column I of Table 1. Column II denotes the letter reference that appears on Schedule A, the zoning map, which forms a part of this bylaw. The descriptions in Table 1 is for convenience only.

| NAME OF ZONE                          | ZONE CATEGORY | MAP SYMBOL   |
|---------------------------------------|---------------|--------------|
| <b>RESIDENTIAL ZONES</b>              |               |              |
| Urban Residential                     |               | <b>R-1</b>   |
| Single Family Residential             |               | <b>R-1-A</b> |
| Suburban Residential                  |               | <b>R-2</b>   |
| Multi-Family Residential              |               | <b>R-3</b>   |
| Mobile Home Park Residential          |               | <b>R-4</b>   |
| Modular Home Residential              |               | <b>R-4-A</b> |
| Medium Density Residential            |               | <b>R-5</b>   |
| Single Family and Duplex Residential  |               | <b>R-1-B</b> |
| <b>COMMERCIAL ZONES</b>               |               |              |
| General Commercial                    |               | <b>C-1</b>   |
| Mixed Use Commercial                  |               | <b>C-1-A</b> |
| Local Commercial                      |               | <b>C-2</b>   |
| Lakefront and Riverfront Commercial   |               | <b>C-3</b>   |
| Business Commercial                   |               | <b>C-4</b>   |
| <b>INDUSTRIAL ZONES</b>               |               |              |
| Light Industrial                      |               | <b>I-1</b>   |
| Heavy Industrial                      |               | <b>I-2</b>   |
| <b>PUBLIC USE</b>                     |               |              |
| Public Use (Parks and Institution)    |               | <b>P-1</b>   |
| <b>WATER ZONE</b>                     |               |              |
| Water Recreation                      |               | <b>W-1</b>   |
| <b>COMPREHENSIVE DEVELOPMENT ZONE</b> |               |              |
| Comprehensive Development             |               | <b>CD-1</b>  |

**LOCATION AND EXTENT OF LAND USES**

4.2 The location and extent of land subject to each of the zoning Categories established in section 4.1 of this bylaw are outlined on Schedule A, the zoning map, of this bylaw.

**GENERAL REGULATIONS, REQUIREMENTS AND PROVISIONS****4.3 Siting**

- .1 The siting regulations of this bylaw apply to parcels and, notwithstanding the generality of the foregoing, to bare land strata lots.
- .2 The interior side parcel line requirements of this bylaw shall not apply to strata lots under a registered plan pursuant to the Condominium Act where there is a common wall shared by two or more dwellings within a building.

**4.4 Setbacks**

Except as otherwise provided in particular zones, the setback requirements of this bylaw do not apply with respect to:

- .1 Gutters, cornices, sills, belt courses, bay windows, chimneys, exterior finish, heating or ventilation equipment if the projections do not exceed one metre, measured horizontally; and
- .2 Eaves, porches, unenclosed stairwells or balconies, canopies and sunlight control projections if the projections, measured horizontally, do not exceed:
  - (a) 1.0 metres in the case of a side yard, or
  - (b) 2.0 metres in the case of a front and rear yard.
- .3 The following features may project over a public right-of-way of width thirty-three feet or greater, provided always that measurements to nearest finished grade shall be made with reference to the nearest constructed or proposed street, sidewalk, right-of-way or lot surface:
  - (a) cornices, eaves and gutters projecting not more than .6 metres from the building wall, is less than 3.6 metres from the nearest finished grade.
  - (b) marquees, canopies, and signs projecting not more than 1.8 metres from the building wall, provided that the underside of the marquee, canopy or sign is not less than 2.8 metres nor more than 3.6 metres from the nearest finished grade.
- .4 A fence or wall may be located in a required setback area.

**4.5 Attached Garages, Carports**

A garage or a carport attached to a principal building is deemed to be a portion of the principal building.

#### 4.6 Utilities, Civic Uses and Parks and Playgrounds

The following are permitted in all zones:

- (a) Civic use,
- (b) Public utility use, and
- (c) Parks and playgrounds.

#### 4.7 Number of Buildings per Parcel

Not more than one principal building shall be located on any one parcel except as specifically permitted by this bylaw.

#### 4.8 Accessory Buildings and Structures

- .1 Buildings and structures accessory to principal uses, buildings and structures are permitted in any zone.
- 78 .2 No accessory building or structure shall be situated on a parcel unless the principal building, to which the accessory building is incidental, has been erected or will be erected simultaneously with the accessory building on the same parcel except as provided in subsection 4.8.4.
- .3 An accessory building shall not be used as a dwelling except as otherwise provided in this bylaw.
- 79 .4 Subsection 4.8.2 does not apply to any publicly owned and operated land use, building, or structure in any zone district; and any building, structure or use that may otherwise be considered as an accessory use, such as a garage, storage container, storage building, or washroom, is considered a principal use.
- 80 .5 A storage container, where expressly permitted, shall be entirely enclosed or wholly screened.

#### 4.9 Height

Notwithstanding height restrictions in this bylaw,

- .1 No structure shall exceed the lesser of 10 metres or three storeys in height except where the centre line of a contiguous highway is above the average elevation of the finished grade of the parcel, in which case the building height may be increased by the distance between the average finished grade and street curb level to a maximum additional allowance of 3 metres, and
- .2 No accessory building or structure shall exceed 4.5 metres in height, if it includes a pitched roof and 3.7 metres, if it includes a flat roof.
- .3 An industrial crane, tower tank and bunker, antenna, church spire, belfry and dome, monument, stadium bleachers, lighting pole, flag pole, fire tower, transmission tower,

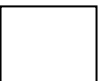



elevator shaft, stair tower, scenery loft or other necessary mechanical apparatus, usually carried above the roof level may exceed the height limitations of this bylaw provided,

- (a) such features shall be erected only to such a height as is necessary to accomplish the purpose they serve, and.
  - (b) in the case of a roof mounted feature that does not have a cross-sectional area in excess of twenty (20) percent of the ground floor area in the building.
- .4 On a corner contiguous to a highway intersection, no structure shall be allowed at a height greater than 1.0 metre above the established elevation of the centre point of intersecting highway, and within an area extending out from the corner of the parcel and bound by a line joining a point on each parcel line, a distance of 6.0 metres from the corner parcel. For greater certainty, a diagram shown as part of this section and labelled "Figure 1" depicts the area described in this section.

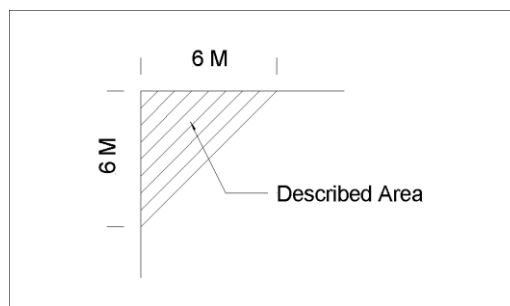

Figure 4 Described area of sight triangle

#### 4.10 Fences and Retaining Walls

Except as otherwise specifically stated in this bylaw and subject to traffic sight lines,

- .1 The height of a fence or wall following the slope of the property shall be measured from the finished grade to the top of the fence; or in the case of a stepped down fence, the height shall be measured at the mid-point between the posts of fence panels, as shown:

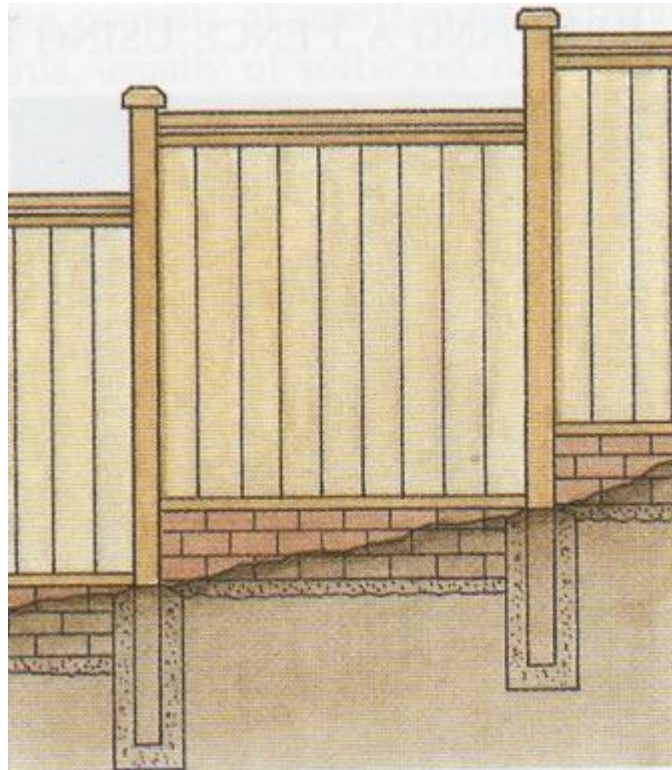

Figure 5 Height measurement for stepped down fencing

- .2 In zones where commercial uses are permitted, a fence or wall erected or placed along a boundary line on any parcel shall not exceed 2.0 metres in height;
- .3 In zones where industrial zones are permitted, a fence erected shall be an opaque 2.4 metres in height;
- .4 In zones where residential uses are permitted, a fence at the front of the lot shall not exceed 1.2 metres and at the sides and rear shall not exceed 2.0 metres; and
- .5 In the case of a retaining wall constructed in accordance with section 4.11, the combined height of a fence on top of a retaining wall shall not exceed the heights permitted for the zone and measured from average grade at the property line.

#### 4.11 Screening

- .1 Screening may be required by the owner of a parcel at the time of the development of the parcel and shall be constructed, erected, installed or planted prior to the occupancy of the building or structure constructed, erected or located on the parcel;
- .2 Screening having a height of not less than 2 metres shall be provided by the owner of a parcel designated as I-1 along all parcel boundaries which abuts parcels designated as R-1, R-2, R-3, R-4, and P-1.

#### 4.12 Parking and Loading

- .1 Paved space for the off-street parking and loading shall be provided and maintained in accordance with the regulations set out in Schedule B of this bylaw.
- .2 The regulations contained in this section do not apply to buildings, structures and uses existing as of the date of adoption of this bylaw except that:
  - (a) off-street parking and loading shall be provided and maintained in accordance with this bylaw for any addition to and existing building or structure or change or addition to the existing use; and
  - (b) the number of off-street parking or loading spaces provided prior to the date of adoption of this bylaw shall not be reduced below the applicable off-street parking or loading space requirements as set out in Schedule B.
- .3 The property owner may, in lieu of providing parking as specified in Schedule B, pay the municipality funds to construct, expand or maintain municipally operated parking facilities located within 50 metres of the property. A fee calculated on a square metre or spaces required basis as specified in the Development Procedures Manual shall be paid to the Town of Lake Cowichan at the time of development. This does not apply to loading requirements.

#### 4.13 Home Based Business

In the zones permitted, a home-based business use shall require:

- .1 that all activity be conducted within the interior of the principal dwelling, with the exception of the production of fruits, vegetables or plants;
- .2 that the activity be clearly subservient and incidental to the use of the dwelling for residential purposes, and to the residential use of the lot on which the dwelling is located, and for certainty a home occupation is only permitted where it is ancillary to a permitted residential use;
- .3 no alteration be made to the external appearance of the property which indicates that a home occupation is being conducted on the premises;
- .4 that there be no noise, vibration, dust, smoke, odour, heat, or traffic generation other than that normally associated with a dwelling;
- .5 that there be no external storage or outdoor display of materials, equipment, or finished products;
- .6 that there be no retail sales or commodities offered for sale at the dwelling;
- .7 that there be no use of materials or products that produce flammable or explosive vapours or gases, or liable to explode under ordinary temperatures;
- .8 that not more than 40% of the gross floor area of the residential dwelling up to a total maximum area of 80 square metres (861 square feet) be used for the home occupation use; and
- .9 the provision of two off-street parking spaces is met.

#### 4.14 Tree Cutting

A tree cutting permit will be required prior to the removal of any trees or portions of trees within the designated Development Permit Areas as specified in the Community Plan.

#### 4.15 Floodplain Provisions

Notwithstanding any other provisions of this bylaw, no building or any part thereof shall be constructed, reconstructed, moved or extended nor shall any mobile home or unit, modular home or structure be located:

- .1 Within 30 metres of the natural boundary of the Cowichan River;
- .2 Within 15 metres of the natural boundary of any other watercourse;

- .3 Within 7.5 metres of the natural boundary of a lake, swamp or pond;
- .4 With the underside of a wooden floor system or top of concrete slab of any area used for habitation, business, or storage of goods damageable by floodwaters, or in the case of a mobile home or unit the ground level or top of concrete or asphalt pad on which it is located shall not be lower than elevation 167.33 metres Geodetic Survey of Canada datum for locations adjacent to Cowichan Lake. Furthermore, elevations shall be no lower than the flood construction level for the Cowichan River where it has been determined to the satisfaction of the Town of Lake Cowichan or lower than 1.5 metres above the natural boundary of any other watercourse, lake, swamp or pond;
- .5 Required elevation may be achieved by structural elevation of the said habitable, business, or storage area by adequately compacted landfill on which any building is to be constructed or mobile home or unit located, or by a combination of both structural elevation and landfill. No area below the required elevation shall be used for the installation of furnaces or other fixed equipment susceptible to damage by floodwater;
- .6 Where landfill is used to achieve the required elevation stated in section 4.15.4 above, no portion of the landfill slope shall be closer than the distance in section 4.15.1, 4.15.2 and 4.15.3 from the natural boundary.

#### 4.16 Riparian Area Regulations

The following conditions must be met prior to allowing development to occur in the "riparian assessment area" (as defined):

- .1 A qualified professional:
  - (a) certifies that they are qualified to conduct the assessment;
  - (b) certifies that the assessment methods have been followed;
  - (c) provides their professional opinion that there will be no harmful alteration, destruction, or disruption of natural features, functions and conditions (as defined) that support fish life processes in the riparian assessment area; and
  - (d) the local government is notified by the Ministry of Environment, that the Ministry of Environment and the Department of Fisheries and Oceans have been notified of the development proposal, and provided with a copy of the assessment report prepared by a qualified environmental professional that meets the conditions in (a), (b), and (c), or
- .2 A Department of Fisheries and Oceans authorization for the development.

#### 4.17 Major Highways

- .1 For the purposes of this bylaw Highway 18 and the Youbou Road are hereby designated as major highways.
- .2 No building, structure or use shall be located within 4.5 metres of the boundary of a right-of-way of a major highway designated in 4.17.1.

#### 4.18 Mobile Homes

Single wide mobile homes, which do not exceed 4.3 metres (14 feet) in width, are only permitted in the Mobile Home Park Residential, R-4 Zone.

#### 4.19 Vehicle Restrictions

- .1 No lot in any zone shall be used for the wrecking or storage of derelict vehicles or more than 1 unlicensed motor vehicle except where specifically permitted.
- .2 No more than one (1) unlicensed motor vehicle shall be kept on any lot unless completely enclosed within a building, except where specifically permitted.
- .3 No lot shall be used for the parking or storage of any trailer, recreational vehicle, camper, boat, or other vehicle unless a principal residential use has been established on the lot.
- .4 No improved residential lot shall be used for the parking or storage of more than a total of four (4) motor vehicles, trailers, recreational vehicles, campers, boats, or other vehicles, unless completely enclosed within a building, or as specifically provided for in this Bylaw.
- .5 Human habitation, occupancy, or residency in any trailer, recreational vehicle, camper, or other vehicle is prohibited on all lots in every zone, except in zones where "campground" is either a specific permitted use, a legal non-conforming use or as specifically provided for in this Bylaw.

#### 4.20 Restricted Uses

Unless specifically permitted by this bylaw, no parcel shall be used for:

- (a) for a kennel;
- (b) as an outdoor storage yard;
- (c) storage sheds within setback area;
- (d) the location of storage containers;

- (e) pawnshops;
- 74 (f) the location of a cannabis retail store;  
and
- (g) any use not expressly permitted or authorized by this Bylaw.

#### 4.21 Community Care Facility

39

- (a) All single-family residential buildings may be used as a community care facility, licensed under the *Community Care and Assisted Living Act*, as may be amended from time to time, for the purpose of providing:
  - (i) A day care for no more than eight (8) persons;
  - (ii) A residence for no more 10 persons, not more than 6 of whom are persons in care.

**PART V  
REGULATIONS FOR EACH ZONE**

**ZONING CATEGORIES**

**5.1 R-1 - URBAN RESIDENTIAL ZONE**

**.1 Intent**

The intent of the R-1 -- Urban Residential -- Zone is to provide for a variety of residential dwelling types of medium density in an urban setting.

**.2 Permitted Uses**

18

|     | Principal Uses                   | Minimum Lot Size      |
|-----|----------------------------------|-----------------------|
| (a) | Single family dwelling           | 667 m <sup>2</sup>    |
| (b) | Side-by-side two family dwelling | 780 m <sup>2</sup>    |
| (c) | Silviculture                     | 40,000 m <sup>2</sup> |

6

40

19

|       | Accessory Use   |
|-------|---|
| (i)   | Secondary suite accessory to the principal use in (a)<br>OR   |
| (ii)  | Home-based business, accessory to principal use in (a)<br>OR  |
| (iii) | B&B, accessory to principal use in (a) for Lot 3, Block 4, Section 5, Plan 1750 only.<br>OR   |
| (iv)  | Accessory dwelling—garden suite accessory to the principal use in (a), subject to the provisions in Subsection 5.3.4 Accessory Dwelling—Garden Suite Standards. |
| (iv)  | Ancillary use for the development and care of forests for use permitted in (c)  |

**.3 Conditions of Use**

**.1 Dimensional and Coverage Standards**

41

42

|     | Dimensions and Coverage       | Single or two unit principal dwelling | All other buildings and structures |
|-----|-------------------------------|---------------------------------------|------------------------------------|
| (a) | Maximum height (metres)       | 10.5                                  | 7.5                                |
| (b) | Maximum lot coverage (as a %) | 40                                    |                                    |



.2 Minimum building setbacks

|     | Use / Structure                    | Front Lot Line | Rear Lot Line | Exterior Side Lot Line | Interior Side Lot Line |
|-----|------------------------------------|----------------|---------------|------------------------|------------------------|
| (a) | Single unit residential            | 7.5 metres     | 4.5 metres    | 3.0 metres             | 2.0 metres             |
| (b) | Side-by-side residential           | 9.0 metres     | 4.5 metres    | 4.0 metres             | 3.0 metres             |
| (c) | Accessory buildings                | 7.5 metres     | 4.5 metres    | 3.0 metres             | 2.0 metres             |
| (d) | Principal/Accessory - silviculture | 30 metres      | 15 metres     | 15 metres              | 15 metres              |

.3 except in the case where a parcel of land abuts a street either in the side or in the rear, accessory buildings of a size less than 10 metres square shall be permitted a setback clearance of 0.6 metres for the interior side and rear only;

.4 in the case of side-by-side two family residential (duplex) use shall be separated only by a common party wall.

.5 Property described as Lot 2, Block 7, Section 5, Plan VIP 1750 (street address of 7 North Shore Road) may have an expanded list of home-based business uses subject to specific conditions:

(a) Uses may include the following:

- (i) Re-package organic plant food for wholesale and retail sales; and
- (ii) Off-site, Internet based sales of organic plant material.

(b) Conditions of home-based business:

- (i) Any new structures, exterior modifications to any structures or property modifications such as an expanded driveway, for the purpose of the home-based business require the application and granting of a Development Permit in accordance with the provisions of the Downtown Development Permit Area 4 of the Official Community Plan;
- (ii) On-site retail sales are not permitted;
- (iii) Processing equipment or any business related materials shall not be placed or stored within the front yard;
- (iv) Outdoor storage is prohibited;
- (v) All storage and processing of products shall occur within fully enclosed structures;

- (vi) Organic plant food shall not be packed or stored so as to create adverse health effects or odors for neighbouring properties or passerby; and
- (vii) Business operations are restricted before 7:00 a.m. or after 9:00 p.m. Monday through Saturday, inclusive or before 9:00 a.m. or after 6:00 p.m. on Sundays.

Any non-conforming use for the said properties may be continued but if the use is discontinued for a continuous period of six months any subsequent use the said properties referred to in this bylaw becomes subject to the uses permitted in Bylaw 935-2013.

- 5 .6 Property described as Lot 3, Section 5, Plan 25480 (street address of 172 Wilson Road) may have an expanded list of home-based business uses subject to specific conditions:
- (a) Uses may include the following:
    - (i) Automotive repair.
  - (b) Conditions of home-based business:
    - (i) All automotive repairs must occur inside the premises;
    - (ii) Automotive repair does not include automobile body repair and painting;
    - (iii) Any new structures, exterior modifications to any structures or property modifications such as an expanded driveway, for the purpose of the home-based business require the application and granting of a Development Permit in accordance with the Downtown Development Permit Area 4 of the Official Community Plan;
    - (iv) Outdoor storage of parts, materials and customer vehicles is prohibited;
    - (v) The number of customer vehicles on site at any given time is limited to 1 (one) vehicle; and
    - (vi) Business operations are restricted before 7:00 a.m. or after 9:00 p.m. Monday through Saturday, inclusive or before 9:00 a.m. or after 6:00 p.m. on Sundays.

Any non-conforming use for the said properties may be continued but if the use is discontinued for a continuous period of six months any subsequent use the said properties referred to in this bylaw becomes subject to the uses permitted in Bylaw 935-2013.

21 .7 Leave strips along streams shall be established in accordance with the requirements of the Riparian Area Regulations; and

.8 Leave strips of a minimum of a minimum 10 metre width shall be established for the purpose of protecting the visual aesthetics along the primary roadway adjacent to the Town-owned campground and leading to the Cowichan Lake Educational Centre.

43 .9

| Secondary Suite Standards  |   |
|----------------------------|---|
| Maximum size               | 40% of gross floor area of principal dwelling, or 85 square metres, whichever is less |
| Minimum size               | 30 square metres  |
| Maximum number of bedrooms | 2 (two)   |
| Entrance                   | Shall be a separate independent entrance form the principal dwelling entrance         |

44 .10

| Accessory Dwelling—Garden Suite Standards |   |
|---|---|
| Maximum size                              | 40% of gross floor area of principal dwelling, or 60 square metres, whichever is less |
| Minimum size                              | 30 square metres  |
| Maximum number of bedrooms                | 2 (two)   |
| Location                                  | Shall be located in the rear yard of the principal dwelling                           |

5.2 **R-1 –A SINGLE FAMILY RESIDENTIAL ZONE**

.1 Intent

The intent of the R-1-A -- Single Family Residential Zone is to provide for single family dwellings and bed and breakfast facilities in a low density environment.

.2 Permitted Uses

|     | Principal Use          | Minimum Lot Size   |
|-----|------------------------|--------------------|
| (a) | Single family dwelling | 667 m <sup>2</sup> |

|      | Accessory Use   |
|------|---|
| (i)  | Home-based business, accessory to principal use in (a); |
|      | OR  |
| (ii) | Bed and Breakfast, accessory to principal use in (a)    |

.3 Conditions of Use

.1 Dimensional and Coverage Standards

|     | Dimensions and Coverage       | Single Unit | All other buildings and structures |
|-----|-------------------------------|-------------|------------------------------------|
| (a) | Maximum height (metres)       | 10.5        | 7.5                                |
| (b) | Maximum lot coverage (as a %) | 30          |                                    |

.2 Minimum building setbacks

|     | Use / Structure   | Front Lot Line | Rear Lot Line | Exterior Side Lot Line | Interior Side Lot Line |
|-----|---|----------------|---------------|------------------------|------------------------|
| (a) | Single unit residential, structures and accessory buildings | 7.5 metres     | 4.5 metres    | 3.0 metres             | 2.0 metres             |

.3 except in the case where a parcel of land abuts a street either in the side or in the rear, accessory buildings of a size less than 10 metres square shall be permitted a setback clearance of 0.6 metres for the interior side and rear.

**75 R-1 –B SINGLE FAMILY AND DUPLEX RESIDENTIAL ZONE**

5.3

.1 Intent

The intent of the R-1-B -- Single Family and Duplex Residential Zone is to provide for single family dwellings, side by side duplexes and bed and breakfast facilities in a medium density environment.

.2 Permitted Uses

|     | Principal Use          | Minimum Lot Size   |
|-----|------------------------|--------------------|
| (a) | Single family dwelling | 350 m <sup>2</sup> |
| (b) | Side by side duplex    | 600 m <sup>2</sup> |

|      | Accessory Use  |
|------|--|
| (i)  | Home-based business, accessory to principal use in (a);<br><u>OR</u> |
| (ii) | Bed and Breakfast, accessory to principal use in (a)                 |

.3 Conditions of Use

.1 Dimensional and Coverage Standards

|     | Dimensions and Coverage       | Principal building | All other buildings and structures |
|-----|-------------------------------|--------------------|------------------------------------|
| (a) | Maximum height (In metres)    | 9                  | 7.5                                |
| (b) | Maximum lot coverage (as a %) | 45                 |                                    |

.2 Minimum building setbacks

|     | Use / Structure   | Front Lot Line                                       | Rear Lot Line | Exterior Side Lot Line | Interior Side Lot Line |
|-----|---|--|---------------|------------------------|------------------------|
| (a) | Single unit residential, structures and accessory buildings (In metres) | 6.0 to garage face;<br>4.5 to front face of dwelling | 4.5           | 1.5                    | 1.5                    |

- .3 The garage face shall in all cases be set back a minimum of 1.5 metres further than the home face.
- .4 Except in the case where a parcel of land abuts a street either in the side or in the rear, accessory buildings of a size less than 10 metres square shall be permitted a setback clearance of 0.6 metres for the interior side and rear.
- .5 Notwithstanding the provisions of Article a), a *principal* building may be constructed with a zero-lot line setback from an interior property line adjacent to another R-1--B lot, provided the following
  - (i) A minimum distance of 3 (three) meters is maintained between buildings on adjacent lots;
  - (ii) A maintenance and construction easement shall be executed between the owners of the adjacent zero lot line lots and shall establish a minimum 2 (two) meters width extending in all directions from all zero setback walls.
- .6 For the parcel of land with the legal description of Remainder Lot A District Lot 13 Cowichan Lake District Plan VIP64669, Except Part in Plans VIP66922, VIP68015, VIP72607, VIP78144, VIP88404, and VIP88405, and physically located on Point Ideal Drive, development shall be in accordance with the Concept Plan in Schedule 'B' to this Bylaw and titled as 'Schedule E' to Zoning Bylaw No. 935-2013 and shall provide the following amenities:
  - (i) A minimum 2.5 ha of public park land dedication, including a playground, walking trails and protected areas;
  - (ii) Public walking trails connecting to existing parks, adjacent neighbourhood, playground and viewpoint;
  - (iii) Environmental protection area; and
  - (iv) Protected riparian area.

5.4 **R-2 - SUBURBAN RESIDENTIAL ZONE**

.1 Intent

The intent of the R-2 -- Suburban Residential -- zone is to provide for single family residential dwellings in a low density environment.

.2 Permitted Uses

|     | Principal Uses            | Minimum Lot Size                 |
|-----|---------------------------|----------------------------------|
| (a) | Single family dwelling    | 667 m <sup>2</sup>               |
| (b) | Lodge and boarding house; | Not less than 667 m <sup>2</sup> |

|     | Accessory Use  |
|-----|--|
| (i) | home-based business, accessory to principal use in (a) |

.3 Conditions of Use

.1 Dimensional and Coverage Standards

| Dimensions and Coverage       | Single Unit | All other buildings and structures |
|-------------------------------|-------------|------------------------------------|
| Maximum height (metres)       | 10.5        | 7.5                                |
| Maximum lot coverage (as a %) | 30          |                                    |

.2 Minimum building setbacks

| Use / Structure   | Front Lot Line | Rear Lot Line | Exterior Side Lot Line | Interior Side Lot Line |
|---|----------------|---------------|------------------------|------------------------|
| Single unit residential, structures and accessory buildings | 7.5 metres     | 4.5 metres    | 3.0 metres             | 2.0 metres             |

.3 except in the case where a parcel of land abuts a street either in the side or in the rear, accessory buildings of less than 10 metres square shall be permitted a setback clearance of 0.6 metres for the interior and rear.

## 5.5 **R-3 - MULTI-FAMILY RESIDENTIAL ZONE**

### .1 Intent

The intent of the R-3 Multi-family Residential zone is to provide for multi-family residential dwellings in a medium to high density environment.

### .2 Permitted Uses

|     | Principal Uses                     | Minimum Lot Size                 |
|-----|------------------------------------|----------------------------------|
| (a) | Single family dwelling             | 667 m <sup>2</sup>               |
| (b) | Side-by-side two family dwelling   | 780 m <sup>2</sup>               |
| (c) | Multi-family residential dwellings | Not less 780 m <sup>2</sup>      |
| (d) | Lodges and boarding house          | Not less than 780 m <sup>2</sup> |

|      | Accessory Use   |
|------|---|
| (i)  | home-based business, accessory to principal use in (a)  |
| (ii) | Secondary suite above or below the principal use in (a) |

### .3 Conditions of Use

#### .1 Dimensional and Coverage Standards

| Dimensions and Coverage                          | Two-family | Multi-Family | Lodges/<br>Boarding House | All other buildings and structures |
|--|------------|--------------|---------------------------|------------------------------------|
| Maximum height (metres)                          | 10.5       | 10.5         | 10.5                      | 7.5                                |
| Maximum lot coverage for all structures (as a %) | 30         | 40           | 30                        | As per % provided for use          |
| Minimum landscaped area (% of lot)               | 4.5        | 4.5          | 4.5                       |                                    |
| Minimum recreational area (% of lot)             | 4.5        | 4.5          | 4.5                       |                                    |

#### .2 Minimum building setbacks

| Use / Structure   | Front Lot Line | Rear Lot Line | Exterior Side Lot Line | Interior Side Lot Line |
|---|----------------|---------------|------------------------|------------------------|
| Single or two family residential; lodging and boarding house; and accessory buildings | 7.5 metres     | 4.5 metres    | 3.0 metres             | 2.0 metres             |
| Multi-family residential and accessory buildings                                      | 9.0 metres     | 4.5 metres    | 4.5 metres             | 4.5 metres             |



.3 Minimum floor area of multi-family residential dwelling

|       | <b>Permitted Uses</b>   | <b>Minimum Dwelling Size</b> |
|-------|-------------------------|------------------------------|
| (i)   | Bachelor apartment      | 33 m <sup>2</sup>            |
| (ii)  | One bedroom apartment   | 59 m <sup>2</sup>            |
| (iii) | Two bedroom apartment   | 70 m <sup>2</sup>            |
| (iv)  | Three bedroom apartment | 85 m <sup>2</sup>            |

- .4 More than one principal building shall be permitted where the principal use is multi-family residential;
- .5 except in the case where a parcel of land abuts a street either in the side or in the rear, accessory buildings of less than 10 metres square shall be permitted a setback clearance of 0.6 metres for the interior and rear.
- .6 in the case of side-by-side two family residential (Duplex) use shall be separated only by a common party wall.

5.6 **R-4 - MOBILE HOME PARK ZONE**.1 Intent

The intent of the R-4 - Mobile Home Park zone is to provide for mobile homes in a park setting.

.2 Permitted Uses

|     | Principal Uses            | Minimum Lot Size      |
|-----|---------------------------|-----------------------|
| (a) | mobile home neighbourhood | 10,000 m <sup>2</sup> |
| (b) | Per mobile unit           | 325 m <sup>2</sup>    |

.3 Conditions of Use.1 Dimensional, Unit and Coverage Standards

| Dimensions, Units and Coverage     | Single Unit | All other buildings and structures |
|------------------------------------|-------------|------------------------------------|
| Maximum number of Units per ha     | 15          | n/a                                |
| Maximum height (metres)            | 7           | n/a                                |
| Maximum parcel coverage (% of lot) | 50          |                                    |

.2 Minimum building setbacks

| Use / Structure      | Front Lot Line | Rear Lot Line | Exterior Side Lot Line | Interior Side Lot Line |
|----------------------|----------------|---------------|------------------------|------------------------|
| Mobile Neighbourhood | 7.5 metres     | 7.5metres     | 7.5 metres             | 7.5 metres             |

## 5.7 **R-4-A - MODULAR HOME RESIDENTIAL ZONE**

### .1 Intent

The intent of the R-4-A – Modular Home Residential Zone is to provide for modular single family homes in a medium to high density environment.

### .2 Permitted Uses

|     | Principal Use                               | Minimum Lot Size   |
|-----|---|--------------------|
| (a) | Single family dwelling which may be modular | 460 m <sup>2</sup> |

|     | Accessory Use  |
|-----|--|
| (i) | home-based business, accessory to principal use in (a) |

### .3 Conditions of Use

#### .1 Dimensional and Coverage Standards

| Dimensions and Coverage            | Single Unit | All other buildings and structures |
|------------------------------------|-------------|------------------------------------|
| Maximum number of Units            | 1           | n/a                                |
| Maximum height (metres)            | 7.5         | 4.5                                |
| Minimum width (metres)             | 5.0         | 4.5                                |
| Maximum parcel coverage (% of lot) | 35          |                                    |

#### .2 Minimum building setbacks

| Use / Structure    | Front Lot Line | Rear Lot Line | Exterior Side Lot Line | Interior Side Lot Line |
|--------------------|----------------|---------------|------------------------|------------------------|
| Principal          | 5.5 metres     | 3.0 metres    | 3.0 metres             | 1.5 metres             |
| Accessory building | 5.5 metres     | 3.0 metres    | 3.0 metres             | 1.5 metres             |

- .3 except in the case where a parcel of land abuts a leave strip in the rear, a setback of 1.5 metres shall be permitted.

## 5.8 **R-5 - MEDIUM DENSITY RESIDENTIAL ZONE**

### .1 Intent

The intent of the R-5 – Medium Density Residential Zone is to provide for single family residential dwellings on compact lots in a medium density environment.

### .2 Permitted Uses

|     | Principal Use          | Minimum Lot Size   |
|-----|------------------------|--------------------|
| (a) | Single family dwelling | 500 m <sup>2</sup> |

|     | Accessory Use  |
|-----|--|
| (i) | home-based business, accessory to principal use in (a) |

### .3 Conditions of Use

#### .1 Dimensional and Coverage Standards

| Dimensions and Coverage          | Single Unit | All other buildings and structures         |
|----------------------------------|-------------|--|
| Maximum number of Units          | 1           | n/a  |
| Maximum height (metres)          | 8.25        | 4.5 for pitched roof and 3.7 for flat roof |
| Maximum parcel coverage (as a %) | 40          | n/a  |

#### .2 Minimum building setbacks

| Use / Structure    | Front Lot Line | Rear Lot Line | Exterior Side Lot Line | Interior Side Lot Line |
|--------------------|----------------|---------------|------------------------|------------------------|
| Principal          | 5.5 metres     | 3.0 metres    | 4.0 metres             | 1.5 metres             |
| Accessory building | 5.5 metres     | 3.0 metres    | 4.0 metres             | 1.5 metres             |

5.9 **C-1 - GENERAL COMMERCIAL ZONE**

.1 Intent

The intent of the C-1 – General Commercial Zone is to provide for a broad range of commercial uses, limited manufacturing and high density residential uses.

.2 Permitted Uses

|     | Principal Uses   | Minimum Lot Size   |
|-----|--|--------------------|
| (a) | Art studio or art gallery  | 464 m <sup>2</sup> |
| (b) | Business and professional services   |                    |
| (c) | Child care facility  |                    |
| (d) | Commercial storage and warehousing   |                    |
| (e) | Light manufacturing including boat building, cabinet and furniture, door and sash manufacturing within a building;   |                    |
| (f) | Marina and equipment sales   |                    |
| (g) | Personal service establishment   |                    |
| (h) | Repair services for small items such as shoes, electronics and similar items   |                    |
| (i) | Restaurant   |                    |
| (j) | Retail store   |                    |
| (k) | Service station  |                    |
| (l) | Theatre  |                    |
| (m) | Multiple-family residential above commercial use or at rear of commercial use where not fronting public street   |                    |
| (n) | Boat and marine storage only on the parcel described as Lots A and B, Block 25, Cowichan Lake District, Plan EPP23955 subject to all applicable Conditions of Use and specifically those noted in Section 5.5.3.3 under Landscaping and Screening. | 464 m <sup>2</sup> |

2

| Accessory Use |  |
|---------------|--|
| (i)           | Single residential use accessory and in addition to a principal use permitted in (a) through (l) |

.3 Conditions of Use

.1 Dimensional and Coverage Standards

| Dimensions and Coverage          | Single Unit | All other buildings and structures |
|----------------------------------|-------------|------------------------------------|
| Maximum number of Unit           | 1           | n/a                                |
| Maximum height (metres)          | 10.5        | 7.5                                |
| Maximum parcel coverage (as a %) | 50          |                                    |

.2 Minimum building setbacks

| Use / Structure     | Front Lot Line | Rear Lot Line | Exterior Side Lot Line | Interior Side Lot Line |
|---------------------|----------------|---------------|------------------------|------------------------|
| Principal/Accessory | 1.5 metres     | 3.0metres     | 1.5 metres             | 3.0 metres             |

3 .3 Landscaping and Screening

- (a) For any boat and marine storage use landscaping is required along the full width of the Front Lot Line, excepting driveway access. Such landscaping shall be at least two metres in width and be subject to a Development Permit in accordance with Development Permit Area "Highway Commercial, Neighbourhood Centre and Tourism Areas Development Permit Area (DPA-5)" of the Official Community Plan.
- (b) For any boat and marine storage use, screening of storage shall include a minimum 2 metre high opaque fence (maximum height of 2.4 metres) along all lot lines and the use of semi-enclosed structures to contain and conceal storage on at least three sides. Screening shall be subject to a Development Permit in accordance with Development Permit Area **Highway Commercial, Neighbourhood Centre and Tourism Areas Development Permit Area (DPA-5)** of the Official Community Plan.

5.10 **C-1-A - MIXED USE COMMERCIAL ZONE**

.1 Intent

The intent of the C-1-A – Mixed Use Commercial Zone is to provide for a broad range of commercial uses with a mix of residential uses at medium to high densities.

.2 Permitted Uses

|     | Principal Uses  | Minimum Lot Size    |
|-----|---|---------------------|
| (a) | Art studio and art gallery  | 464 m <sup>2</sup>  |
| (b) | Business and professional services  |                     |
| (c) | Light manufacturing including boat building, cabinet and furniture; door and sash manufacturing within a building |                     |
| (d) | Liquor sales  |                     |
| (e) | Marina and equipment sales  |                     |
| (f) | Personal service establishment  |                     |
| (g) | Repair services for small items such as shoes, electronics and similar items                                      |                     |
| (h) | Restaurant  |                     |
| (i) | Retail store  |                     |
| (j) | Theatre   |                     |
| (k) | Multiple-family residential above commercial use or at rear of commercial use where not fronting public street    | 2000 m <sup>2</sup> |
| (l) | Single residential use accessory and in addition to a use permitted in (a) through (j)                            | 464 m <sup>2</sup>  |

| Accessory Use |  |
|---------------|--|
| (i)           | Single residential use accessory and in addition to a use permitted in (a) through (l) |

.3 Conditions of Use

.1 Dimensional and Coverage Standards

14

15

| Dimensions and Coverage          | Unit | All other buildings and structures |
|----------------------------------|------|------------------------------------|
| Maximum number of Unit           | n/a  | n/a                                |
| Maximum height (metres)          | 10.5 | 7.5                                |
| Maximum parcel coverage (as a %) | 50   |                                    |

.2 Minimum building setbacks

| Use / Structure     | Front Lot Line | Rear Lot Line | Exterior Side Lot Line | Interior Side Lot Line |
|---------------------|----------------|---------------|------------------------|------------------------|
| Principal/Accessory | 1.5 metres     | 3.0 metres    | 1.5 metres             | 1.5 metres             |

**75.10 (a) C-1-B - LIMITED COMMERCIAL AND RESIDENTIAL ZONE**

.1 Intent

The intent of the C-1-B – Limited Commercial and Residential Zone is to provide for a limited range of commercial uses and high density residential uses.

.2 Permitted Uses

|     | Principal Uses   | Minimum Lot Size    |
|-----|--|---------------------|
| (a) | Art studio or art gallery  | 464 m <sup>2</sup>  |
| (b) | Business and professional services   |                     |
| (c) | Child care facility  |                     |
| (d) | Lodging and boarding houses  |                     |
| (e) | Single family residential dwelling   |                     |
| (f) | Two family residential dwelling (side by side, duplex)   |                     |
| (g) | Multiple-family residential above commercial use or at rear of commercial use where not fronting public street | 2000 m <sup>2</sup> |

| Accessory Use |   |
|---------------|---|
| (i)           | Home based business in accordance with use permitted in (e) |

.3 Conditions of Use

.1 Dimensional and Coverage Standards

| Dimensions and Coverage          | Single Unit | All other buildings and structures |
|----------------------------------|-------------|------------------------------------|
| Maximum height (metres)          | 10.5        | 7.5                                |
| Maximum parcel coverage (as a %) | 50          |                                    |

.2 Minimum building setbacks

| Use / Structure     | Front Lot Line | Rear Lot Line | Exterior Side Lot Line | Interior Side Lot Line |
|---------------------|----------------|---------------|------------------------|------------------------|
| Principal/Accessory | 1.5 metres     | 3.0 metres    | 1.5 metres             | 1.5 metres             |



5.11 **C-2 - LOCAL COMMERCIAL ZONE**.1 Intent

The intent of the C-2 – Local Commercial Zone is to provide for limited local commercial uses.

.2 Permitted Uses

|     | Principal Use                    | Minimum Lot Size   |
|-----|----------------------------------|--------------------|
| (a) | Neighbourhood convenience store; | 930 m <sup>2</sup> |

|     | Accessory Use  |
|-----|--|
| (i) | Single residential use accessory to a permitted use permitted in (a) |

.3 Conditions of Use.1 Dimensional and Coverage Standards

| Dimensions and Coverage          | Single Unit | All other buildings and structures |
|----------------------------------|-------------|------------------------------------|
| Maximum number of Unit           | 1           | n/a                                |
| Maximum height (metres)          | 10.5        | 7.5                                |
| Maximum parcel coverage (as a %) | 50          |                                    |

.2 Minimum building setbacks

| Use / Structure     | Front Lot Line | Rear Lot Line | Exterior Side Lot Line | Interior Side Lot Line |
|---------------------|----------------|---------------|------------------------|------------------------|
| Principal/Accessory | 7.5 metres     | 3.0 metres    | 3.0 metres             | 2.0 metres             |

## 5.12 **C-3 – LAKEFRONT AND RIVERFRONT COMMERCIAL ZONE**

### .1 Intent

The intent of the C-3 – Lakefront and Riverfront Commercial Zone is to provide for commercial uses near the lakefront and riverfront.

### .2 Permitted Uses

|        | Principal Uses   | Minimum Lot Size   |
|--------|--|--------------------|
| (a)    | Business and professional offices  | 464 m <sup>2</sup> |
| (b)    | Hotel  |                    |
| (c)    | Liquor sales   |                    |
| (d)    | Marina and equipment sales   |                    |
| (e)    | Personal services establishment  |                    |
| (f)    | Restaurant   |                    |
| (g)    | Retail store   |                    |
| (h)    | Single family dwelling   | 667 m <sup>2</sup> |
| 12 (i) | Multi-family Residential only on the parcel described as Lot 2, Section 6, Cowichan Lake District, Plan 5631 subject to applicable Conditions of Use, section 3.3 below. |                    |
| 27 (j) | Short term vacation rentals applicable to Lot 1, Section 6, Plan 5631 only   |                    |

|         | Accessory Use  |
|---------|--|
| 28 (i)  | Single family residence permitted accessory to principal uses from (a) through (g) and (j) |
| 26 (ii) | Bed and breakfast to use in (h) only   |

### .3 Conditions of Use

#### .1 Dimensional and Coverage Standards

| Dimensions and Coverage          | Single Unit | All other buildings and structures |
|----------------------------------|-------------|------------------------------------|
| Maximum number of Unit           | 1           | n/a                                |
| Maximum height (metres)          | 10.5        | 10.5                               |
| Maximum parcel coverage (as a %) | 40          |                                    |

#### .2 Minimum building setbacks

| Use / Structure     | Front Lot Line | Rear Lot Line | Exterior Side Lot Line | Interior Side Lot Line |
|---------------------|----------------|---------------|------------------------|------------------------|
| Principal/Accessory | 1.5 metres     | 3.0 metres    | 3.0 metres             | 3.0 metres             |



13

.3 No additional dwelling units permitted beyond the number of units existing at the time of this amendment.



5.13 **C-4 – BUSINESS COMMERCIAL ZONE**.1 Intent

The intent of the C-4 – Business Commercial Zone is to provide for business and professional office uses.

.2 Permitted Uses

|     | Principal Use                      | Minimum Lot Size   |
|-----|------------------------------------|--------------------|
| (a) | Business and professional services | 464 m <sup>2</sup> |

|     | Accessory Use   |
|-----|---|
| (i) | Single family residence permitted accessory to principal use in (a) |

.3 Conditions of Use.1 Dimensional and Coverage Standards

| Dimensions and Coverage          | Single Unit | All other buildings and structures |
|----------------------------------|-------------|------------------------------------|
| Maximum number of Unit           | 1           | n/a                                |
| Maximum height (metres)          | 10.5        | 7.5                                |
| Maximum parcel coverage (as a %) | 50          |                                    |

.2 Minimum building setbacks

| Use / Structure     | Front Lot Line | Rear Lot Line | Exterior Side Lot Line | Interior Side Lot Line |
|---------------------|----------------|---------------|------------------------|------------------------|
| Principal/Accessory | 1.5 metres     | 3.0 metres    | 1.5 metres             | 1.5 metres             |



5.14 **I-1 – LIGHT INDUSTRIAL ZONE**

.1 Intent

The intent of the I-1 – Light Industrial Zone is to provide for light industrial and service uses.

.2 Permitted Uses

|     | Principal Uses  | Minimum Lot Size                    |
|-----|---|-------------------------------------|
| (a) | Automotive body repair and painting   | Not less than<br>667 m <sup>2</sup> |
| (b) | Automobile repair shop  |                                     |
| (c) | Automobile sales  |                                     |
| (d) | Building supplies – wholesale and retail  |                                     |
| (e) | Cabinet and furniture manufacturing, including a joinery within a building        |                                     |
| (f) | Call centres and data processing  |                                     |
| (g) | Cold storage plant and/or frozen food locker                                      |                                     |
| (h) | Computer technology related enterprises and electronics research and development  |                                     |
| (i) | Contractors workshop, yard and storage  |                                     |
| (j) | Door and window manufacturing within a building                                   |                                     |
| (k) | Feed, seed and fertilizer storage   |                                     |
| (l) | Forest products processing and manufacturing, excluding pulp and paper production |                                     |
| (m) | Garden nursery  |                                     |
| (n) | Modular or prefabricated home manufacturing                                       |                                     |
| (o) | Recycling depot   |                                     |
| (p) | Service station   |                                     |
| (q) | Warehouse, including commercial storage   |                                     |
| (r) | Welding shop, machine shop and metal fabrication                                  |                                     |

31

.3 Conditions of Use

.1 Dimensional and Coverage Standards

| Dimensions and Coverage          | Unit | All other buildings and structures |
|----------------------------------|------|------------------------------------|
| Maximum number of Unit           | n/a  | n/a                                |
| Maximum height (metres)          | 16.0 | 16.0                               |
| Maximum parcel coverage (as a %) | 50   |                                    |

32

.2 Minimum building setbacks

| Use / Structure     | Front Lot Line | Rear Lot Line | Exterior Side Lot Line | Interior Side Lot Line |
|---------------------|----------------|---------------|------------------------|------------------------|
| Principal/Accessory | 5.0 metres     | 5.0 metres    | 5.0 metres             | 5.0 metres             |



5.15 **I-2 – HEAVY INDUSTRIAL ZONE****.1 Intent**

The intent of the I-2 – Heavy Industrial Zone is to provide for heavy industrial and forestry related uses.

**.2 Permitted Uses**

|     | <b>Principal Uses</b>                                | <b>Minimum Lot Size</b>             |
|-----|--|-------------------------------------|
| (a) | any use permitted in the Light Industrial (I-1) Zone | Not less than<br>667 m <sup>2</sup> |
| (b) | aggregate processing facility                        |                                     |
| (c) | food processing facility                             |                                     |
| (d) | log sorting  |                                     |
| (e) | Sawmill, shake and shingle mill                      |                                     |
| (f) | manufacturing  |                                     |

**.3 Conditions of Use****.1 Dimensional and Coverage Standards**

| <b>Dimensions and Coverage</b>   | <b>Single Unit</b> | <b>All other buildings and structures</b> |
|----------------------------------|--------------------|---|
| Maximum number of Unit           | N/A                | N/A                                       |
| Maximum height (metres)          | 16.0               | 16.0                                      |
| Maximum parcel coverage (as a %) | 50                 |   |

**.2 Minimum building setbacks**

| <b>Use / Structure</b> | <b>Front Lot Line</b> | <b>Rear Lot Line</b> | <b>Exterior Side Lot Line</b> | <b>Interior Side Lot Line</b> |
|------------------------|-----------------------|----------------------|-------------------------------|-------------------------------|
| Principal/Accessory    | 5.0 metres            | 5.0 metres           | 5.0 metres                    | 5.0 metres                    |



5.16 **P-1 – PUBLIC USE ZONE**

.1 Intent

The intent of the P-1 – Public Use Zone is to provide for not-for-profit institutional uses, public parks and playgrounds.

.2 Permitted Uses

33

|     | Principal Uses                                 | Minimum Lot Size     |
|-----|--|----------------------|
| (a) | Civic  | 1,000 m <sup>2</sup> |
| (b) | Church   |                      |
| (c) | Institution                                    |                      |
| (d) | Columbarium                                    |                      |
| (e) | Municipal campground                           |                      |
| (f) | Park, playground, sports field                 |                      |
| (g) | Post office                                    |                      |
| (h) | Public recreation use                          |                      |
| (i) | Public utility, public storage and works yards |                      |
| (j) | Seniors' care facility                         |                      |
| (k) | Senior citizen housing                         |                      |
| (l) | Special needs facility                         |                      |
| (m) | Transportation station                         |                      |

69

|     | Accessory Use   |
|-----|---|
| (i) | Storage container, accessory to principal use in Lot B, Section 6, Renfrew District (situated in Cowichan Lake District), Plan VIP61171 |

.3 Conditions of Use

.1 Dimensional and Coverage Standards

| Dimensions and Coverage          | Single Unit | All other buildings and structures |
|----------------------------------|-------------|------------------------------------|
| Maximum number of Unit           | 1           | n/a                                |
| Maximum height (metres)          | 10.5        | 10.5                               |
| Maximum parcel coverage (as a %) | 50          |                                    |



.2 Minimum building setbacks

| <b>Use / Structure</b> | <b>Front Lot Line</b> | <b>Rear Lot Line</b> | <b>Exterior Side Lot Line</b> | <b>Interior Side Lot Line</b> |
|------------------------|-----------------------|----------------------|-------------------------------|-------------------------------|
| Principal/Accessory    | 6.0 metres            | 3.0 metres           | 3.0 metres                    | 3.0 metres                    |





## 5.17 **W-1 – WATER RECREATION ZONE**

### .1 Intent

The intent of the W-1 – Water Recreation Zone is to ensure the protection and preservation of the natural state and environment of Cowichan Lake and Cowichan River and the riparian areas adjacent to them.

### .2 Permitted Uses

|     | <b>Principal Uses</b>                         | <b>Minimum Lot Size</b> |
|-----|---|-------------------------|
| (a) | marinas, breakwaters, ramps and floats        | 1,000 m <sup>2</sup>    |
| (b) | navigational aids, buoys, and markers         | N/A                     |
| (c) | public and commercial wharves                 | 1,000 m <sup>2</sup>    |
| (d) | beach and water-based recreational activities | N/A                     |

### .3 Conditions of Use

#### .1 Dimensional and Coverage Standards

| <b>Dimensions and Coverage</b>   | <b>Single Unit</b> | <b>All other buildings and structures</b> |
|----------------------------------|--------------------|---|
| Maximum number of Unit           | 1                  | n/a                                       |
| Maximum height (metres)          | 3.0                | 3.0                                       |
| Maximum parcel coverage (as a %) | 10                 |   |

#### .2 Minimum building setbacks

| <b>Use / Structure</b> | <b>Front Lot Line</b> | <b>Rear Lot Line</b> | <b>Exterior Side Lot Line</b> | <b>Interior Side Lot Line</b> |
|------------------------|-----------------------|----------------------|-------------------------------|-------------------------------|
| Principal/Accessory    | 7.5 metres            | 7.5metres            | 7.5 metres                    | 7.5 metres                    |

- .3 All development shall be undertaken by Development Permit as outlined in the Community Plan.
- .4 The use of docks, rafts, docking berths or such floatation devices necessary for the operation of a marina must receive appropriate permits and approvals from the provincial and/or federal department responsible for administration of foreshore lands.
- .5 No residential use of floats, piers or vessels or the storage of vessels of any kind is permitted in this zone.
- .6 The following are prohibited: boat houses, houseboats and boat shelters.
- .7 All use of this zone shall adhere to the legal requirements of the Canada Shipping Act: Boating Restriction Regulations.



## 5.18 **CD-1 – COMPREHENSIVE DEVELOPMENT ZONE**

### .1 Intent

The intent of a CD-1 Comprehensive Development Zone is to accommodate and regulate the development of a mixture of uses as an integrated unit based on a comprehensive area plan or as referenced in Section 13 of Official Community Plan Amendment Bylaw 910, 2011. A, unique Comprehensive Development Zone shall be prepared and applied to each specific site in accordance with the regulations contained in this Section.

### .2 Permitted Uses

|     | Permitted Uses   | Minimum Lot Size |
|-----|--|------------------|
| (a) | No uses are permitted within this zone until and unless a zoning amendment application is made and approved. | n/a              |

### .3 Documentation

Every applicant for Comprehensive Development Zoning or every applicant making application to develop or subdivide lands, or construct buildings or structures within a Comprehensive Development Zone shall submit the following to Council:

- (a) An appropriate zoning amendment application completed and approved to fit required uses.
- (b) A site plan, including the legal description of the land, showing the location of all existing or proposed buildings, streets, lanes, highways, parking and loading areas, sidewalks, street lighting, utilities and utility easements, streams, and other topographical features of the site;
- (c) Preliminary architectural plans of any proposed buildings;
- (d) Existing and proposed grades and their relation to the elevation of adjoining properties;
- (e) The location, size, height and orientation of signs;
- (f) The location and treatment of open spaces, screening and landscaping.



68

5.19 **CD-2 Tiny House Residential (THR) Comprehensive Development Zone**

.1 Intent

Accommodate and support the development of tiny house neighbourhoods.

.2 Permitted Uses

|     | Permitted Uses  | Minimum Lot Size |
|-----|---|------------------|
| (a) | Single family dwelling.                                     | n/a              |
|     | Accessory Use   |                  |
| (i) | Home-based business, accessory to the principal use in (a). |                  |

.3 Conditions of Use

Dimensional and Coverage Standards

- a) The maximum density of a tiny house neighbourhood shall be one dwelling unit per 183 square meters (1,970 square feet).
- b) The minimum individual home lot size shall be 97 square metres (1,044 square feet).
- c) The minimum size of a tiny house shall be 29 square meters (312 square feet).
- d) The maximum size of a tiny house shall be 60 square metres (650 square feet) on the ground floor and a maximum of 90 square metres (969 square feet) for the combined ground floor and second storey.
- e) The maximum lot coverage for the tiny house and any accessory structures shall be 50%.

Building Height and Roof Pitch

- a) The height limit permitted for structures shall be 5.5 metres (18 feet).
- b) The ridge of pitched roofs with a minimum slope of six to 12 may extend up to 7.6 metres (24.9 feet).
- c) All parts of the roof above 5.5 metres (18 feet) shall be pitched.

Building Setbacks

- a) a *principal* building shall not be sited less than:
  - i) 1.5 meters (4.9 feet) from the front property line;
  - ii) 1.5 meters (4.9 feet) from the rear property line; and



- iii) 1.2 meters (3.9 feet) from the side property line.
- b) Notwithstanding the provisions of Article a), a *principal* building may be constructed with a zero-lot line setback from an interior property line adjacent to another tiny house lot, provided the following:
  - i) A minimum distance of 3 (three) meters (9.8 feet) is maintained between buildings on adjacent lots;
  - ii) A maintenance and construction easement shall be executed between the owners of the adjacent zero lot line lots and shall establish a minimum 2 (two) meters width extending in all directions from all zero setback walls.



30

**PART VI**

6.1 **CONDITIONS FOR SHORT TERM VACATION RENTALS**

- 6.1.1 In any zone or property in which a Short Term Vacation Rental is permitted, the following conditions shall be satisfied:
- (a) Compliance with the Bylaw for the licensing and regulating of businesses in the Town of Lake Cowichan;
  - (b) Compliance with the parking requirements of the Schedule B Off-Street Parking Spaces; and
  - (c) Subletting of units by tenants is not permitted.

29

**PART VII**  
**TRANSITION**

- 6.1 Village of Lake Cowichan Zoning Bylaw Number 479,1987, as amended is hereby repealed.

READ A FIRST TIME on the 26<sup>th</sup> day of November, 2013.

READ A SECOND TIME on the 26<sup>th</sup> day of November, 2013.

PUBLIC HEARING held on the 28<sup>th</sup> day of January, 2014.

READ A THIRD TIME on the 28<sup>th</sup> day of January, 2014.

RECONSIDERED, FINALLY PASSED and ADOPTED by the Municipal Council of the Town of Lake Cowichan on the 28<sup>th</sup> day of January, 2014.

\_\_\_\_\_  
Ross Forrest  
Mayor

\_\_\_\_\_  
Joseph A. Fernandez  
Corporate Officer





# Consolidated Zoning Map

Town of Lake Cowichan

Schedule "A" to  
Zoning Bylaw 935-2013

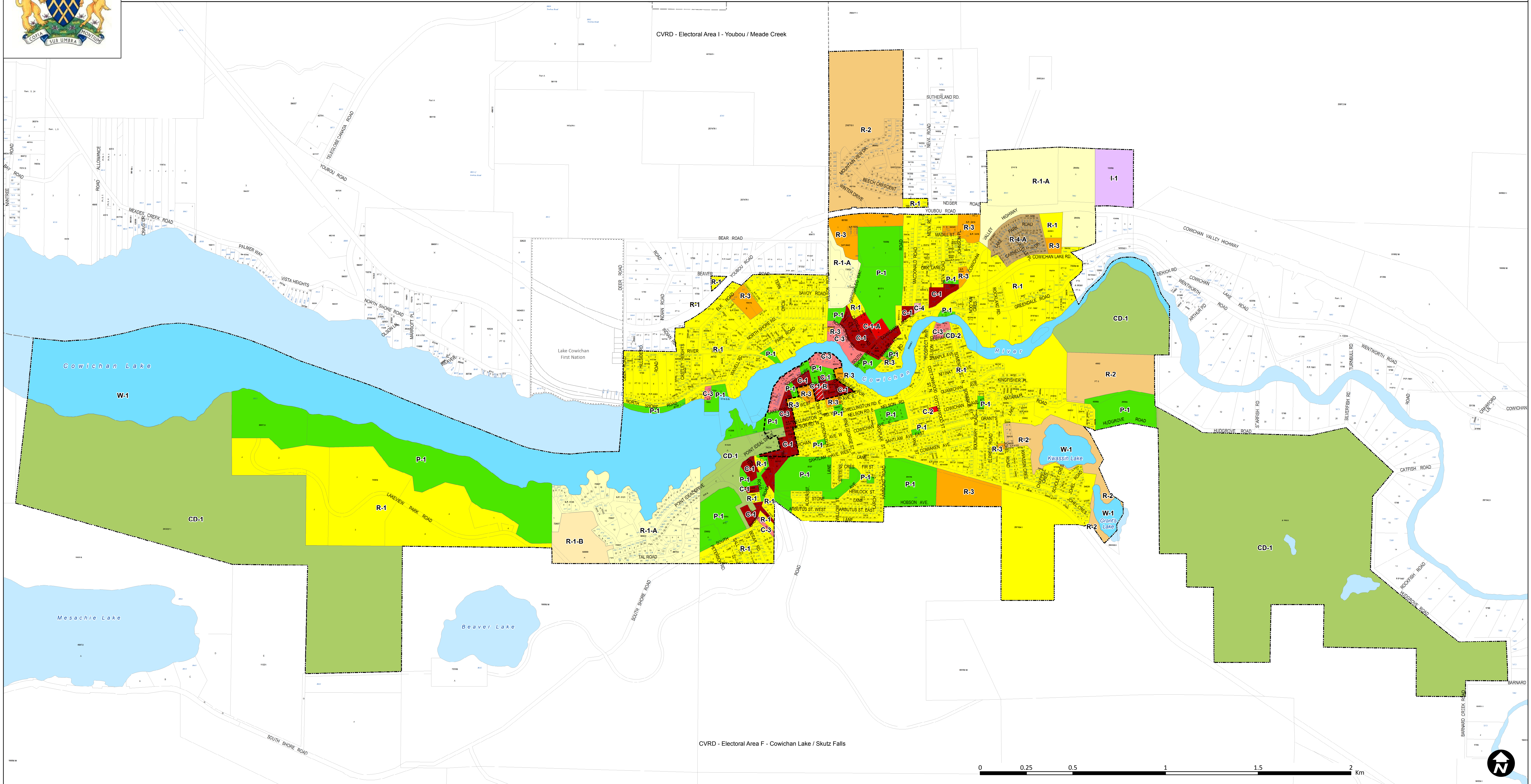

## LEGEND

- |  |   |                                     |
|--|---|-------------------------------------|
| C-1 General Commercial                   | CD-1 Comprehensive Development            | R-1-B Single Family and Duplex Zone |
| C-1-A Mixed Use Commercial               | CD-2 Tiny House Comprehensive Development | R-2 Suburban Residential            |
| C-1-B Limited Commercial and Residential | I-1 Light Industrial                      | R-3 Multi-Family Residential        |
| C-2 Local Commercial                     | P-1 Public Use (Parks and Institution)    | R-4-A Modular Home Residential      |
| C-3 Lakefront and Riverfront Commercial  | R-1 Urban Residential                     | W-1 Water Recreation                |
| C-4 Business Commercial                  | R-1-A Single Family Residential           | Downtown Core                       |

Updated to Bylaw 1007-2018  
Adopted August 28, 2018

Printed 18 January 2019

64

**Schedule "B" Parking Spaces****1. General Provisions**

- 1.1. The purpose of the required parking spaces is to provide enough on-site parking to accommodate the majority of traffic generated by the range of uses which might locate at the site over time. Opportunities for reducing vehicular parking requirements are provided through selected 'no minimum' requirements, cash-in-lieu of parking, shared parking for mixed use developments, and unbundling of parking spaces from the sale or lease of apartment dwelling units.

**2. Interpretation**

- 2.1. The number of parking spaces required is calculated according to uses specified in Table B1 'Required On-site Parking Spaces' of this schedule.
- 2.2. When a type of use is not specified in Table B-1 'Required On-site Vehicular Parking Spaces', the number of spaces will be calculated on the basis of the requirements for the most similar class of use listed in the Table.
- 2.3. When the calculation of the required on-site parking or loading space results in a fraction, one parking space shall be provided with respect to the fraction.
- 2.4. Where seating accommodation is the basis for a unit of measurement under this schedule and consists of benches, pews, booths or similar seating accommodation, each one-half metre of width of such seating shall be deemed to be one seat.
- 2.5. When calculating parking spaces for single and two family residential uses, a garage, carport and driveway may be used.

**3. Reuse of Buildings**

- 3.1. Notwithstanding the provisions in Section 4, a change in use of a building to a different category of use within Table B-1 Required Vehicular Parking Spaces may require additional on-site parking, a Development Variance Permit, or cash-in-lieu in accordance with Section 5.

**4. DOWNTOWN CORE PROVISIONS**

- 4.1. Parking requirements for buildings in the Downtown Core as defined in Schedule A to this Bylaw may be waived subject to Section 5 Cash-in-lieu, except where the following shall apply:
  - 4.1.1. One parking space shall be provided for each 100 m<sup>2</sup> of Office use where the Office use exceeds 3,000 m<sup>2</sup>;
  - 4.1.2. Premises used for hotel and motel shall be provided with on-site parking spaces for vehicles equal in number to not less than 50% of the number of hotel and motel units therein; and
  - 4.1.3. Premises for residential accommodation, which premises shall be provided with on-site parking spaces equal to the number required in Table B-1 'Required Vehicular On-site Parking spaces'.

**5. CASH-IN-LIEU**

- 5.1. Subject to Town approval, any owner or occupier of lands, buildings, or structures zoned commercial shall pay the Town a four thousand dollars (\$4,000) per on-site parking space to be waived.
- 5.2. Payment under Section 5. 1 shall be by cash or certified cheque and shall be made to the Town prior to issuance of a building permit, or issuance of a business licence for a new use of land, and prior to commencement of any new uses of land.



- 5.3. Payments collected under Section 5.1 shall be paid into a reserve fund established in accordance with the Local Government Act.
- 5.4. The allowed reduction of parking stalls without requiring a Development Variance Permit shall be to a maximum of 25% of the required on-site parking.
- 5.5. The Town Council may waive cash-in-lieu requirements for civic uses, affordable housing, senior citizens housing, supportive housing and community care facilities.

## 6. Parking Supply Rates

### 6.1. General by Use

- 6.1.1. Required vehicular On-site parking spaces are identified and organized by use categories in Table B-1 'Required On-site Parking Spaces'.

| <b>TABLE B-1 Required On-site Parking Spaces</b>  |  |
|---|--|
| <b>Use</b>  | <b>Required Spaces</b>   |
| <b>Residential</b>  |  |
| Bed & breakfast accessory to single unit dwelling   | 1 per sleeping unit in addition to principal dwelling requirement  |
| Dwelling units; apartment, townhouse, including units in buildings also used for commercial use | <ul style="list-style-type: none"> <li>• 0.75 per bachelor unit</li> <li>• 1 per 1 bedroom unit</li> <li>• 1.5 per 2-bedroom unit</li> <li>• 1 guest parking space per 10 units</li> </ul> |
| Single dwelling unit, including mobile & modular home   | 2 per unit   |
| Dwelling unit, duplex   | 2 per unit   |
| Dwelling unit, secondary suite  | 1 per unit   |
| Lodging and boarding houses   | 1 per unit, including manager unit   |
| <b>Commercial</b>   |  |
| Boat and marine storage   | No minimum   |
| Business and professional services, including call centres                                      | 2 per 100 m <sup>2</sup> of GFA  |
| Commercial, retail, including liquor sales and repair services, but excluding grocery store     | 2 per 100 m <sup>2</sup> of GFA  |
| Commercial, low intensity   | 1.4 per 100 m <sup>2</sup> of GFA  |
| Child care facility   | 2 per 100 m <sup>2</sup> of GFA  |
| Grocery store, including convenience store  | 5 per 100 m <sup>2</sup> of GFA, or a minimum of 4 spaces  |
| Hotel and tourist accommodation   | 1 per sleeping unit  |
| Personal service establishment  | Beauty salon/hair care: 1 space per service seat<br>All other uses: 2.7 space per 100 square metres of GFA   |
| Restaurant  | 2 per 10 seats   |
| Service station   | Greater of 1 per 100 m <sup>2</sup> of GFA or 2 per  |





| <b>TABLE B-1 Required On-site Parking Spaces</b>  |   |
|---|---|
| <b>Use</b>  | <b>Required Spaces</b>  |
|   | service bay   |
| Shopping centre, excluding grocery store  | 2 per 100 m <sup>2</sup>  |
| <b>Institutional</b>  |   |
| Civic use   | No minimum  |
| Columbarium   | No minimum  |
| Hospital  | No minimum; based on site needs assessment  |
| Institutional office space  | 2 per 100 m <sup>2</sup> GFA  |
| Medical and dental office or clinic   | 2.7 per 100 m <sup>2</sup> GFA  |
| Public assembly use or area, excluding worship centres  | 1 per 4 seats   |
| School; kindergarten, elementary and junior secondary   | No minimum requirements, based on School District need assessment                               |
| School; senior secondary  | No minimum requirements, based on School District need assessment                               |
| Senior citizen housing  | 0.35 spaces per unit  |
| Social organization   | 3 per 100m <sup>2</sup> of GFA  |
| Supportive housing and community care facility  | 1.25 spaces per 100 m <sup>2</sup> GFA  |
| Worship centre  | 1 per 10 seats  |
| <b>Recreation</b>   |   |
| Campground, municipal   | No minimum  |
| Marina, exclusive of restaurant and retail space  | 1 per boat slip;  |
| Park and playground   | No minimum  |
| Recreation facility, private  | No minimum  |
| Recreational facility, public (ice rink, pool)  | 1.6 per 100 m <sup>2</sup> of rink surface plus 20 spaces per 100 square metres of pool surface |
| <b>Industrial</b>   |   |
| Aggregate processing  | No minimum  |
| Automotive repair and service shops   | Greater of 1 per 100 m <sup>2</sup> of gross floor area or 2 per service bay                    |
| Computer technology related enterprises and electronics research and development                                    | 2 per 100 m <sup>2</sup> of GFA   |
| Forest product processing and manufacturing including saw mill and log sorting, excluding pulp and paper production | 1 for every 100 m <sup>2</sup> of GFA devoted to processing or manufacturing                    |
| Light manufacturing   | 1 for every 100 m <sup>2</sup> of GFA devoted to light manufacturing                            |
| Recycling depot   | 1 per recycle container   |
| Warehouse, mini storage with individual uses  | 1 per 100 storage cubicles plus 2 spaces for caretaker residence                                |
| Warehouse   | 0.5 per 100 m <sup>2</sup> GFA  |



6.2 Specialty Parking

6.2.1 Barrier Free Parking

- (a) Barrier Free parking for cars, vans, and buses shall be provided in accordance with Table B-2 'Required On-site Designated Barrier Free Parking Spaces'.
- (b) The minimum numbers of required spaces are cumulative within their respective columns in Table B-2 'Required On-site Designated Barrier Free Parking Spaces'.
- (c) Barrier free parking design standards are set forth in Section 7 'Design'.

| <b>Table B-2 Required On-site Designated Barrier Free Parking Spaces</b>        |   |   |  |
|---|---|---|--|
| <b>Car Spaces</b>   |   | <b>Van Spaces and Bus Lay-bys</b>                       |  |
| All Uses Except Medical Office, Seniors' Housing, and Community Care Facilities | Medical Office, Seniors' Housing, Community Care Facilities | Seniors' Housing and Community Care Facilities          | Medical Office                         |
| 1 for 15-50 spaces  | 1 for 15-45 spaces  | 1 bus lay-by or parking space for 60 or more car spaces | 1 van space for 30 or more car spaces  |
| 2 for 51 to 100 spaces  | Above 45, 1 for every additional 30 spaces                  |   | 1 bus lay-by for 45 or more car spaces |
| 3 spaces plus 1 for every 50 required spaces in excess of 101                   |   |   |  |

6.2.2 Bicycle Parking

- (a) All Multi-family Residential, Office, Retail, Restaurant, Medical and Dental Office or Clinic, and Civic Facilities uses shall provide bicycle parking in accordance with Table B-3 'Required On-site Bicycle Parking'.



| <b>Table B-3 Required On-site Bicycle Parking</b>             |   |  |
|---|---|--|
| <b>Use</b>  | <b>Class 1 Bicycle Facility (Long Term)</b>         | <b>Class 2 Bicycle Facility (Short Term)</b>   |
| Multi-family Residential                                      | 1 space per unit                                    | One 6 space rack at entrance                   |
| Office  | 1 space per 400 m <sup>2</sup> GFA                  | 1 space per 400 m <sup>2</sup> GFA             |
| Retail and Restaurant   |   | 1 per 250 m <sup>2</sup> GFA: Minimum 4 spaces |
| Medical and dental office or clinic                           | 1 per 500 m <sup>2</sup> GFA                        | 1 per 500 m <sup>2</sup> GFA                   |
| Civic facilities such as Town Hall, Library, Community Centre | One space per 400m <sup>2</sup> GFA of office space | Minimum one 6-space rack at entrance           |

### 6.3 Visitor Parking

6.3.1 Visitor parking shall be provided for all multi-residential, townhouse, seniors'

housing, and affordable housing buildings, at a rate of a minimum one (1) space per 10 dwelling units.

6.3.2 A minimum of one (1) space shall be provided for any building containing between 4 and 9 dwelling units.

6.3.3 Visitor parking shall be in addition to parking stalls required in accordance with Table B-1 'Required Parking Spaces' and any supply rate adjustments made in accordance with Section 6.6 'Supply Rate Adjustments'.

6.3.4 In a mixed residential and commercial development, required visitor parking spaces may be assigned to commercial use parking spaces, but shall not account for more than 15% of the space required for the commercial use component.

### 6.4 Commercial Vehicle Loading

6.4.1 Commercial, institutional and industrial uses shall provide commercial vehicle loading spaces in accordance with Table B-4 'Required On-site Commercial Vehicle Loading'.

| <b>Table B-4 Required On-site Commercial Vehicle Loading</b> |                                 |
|--|---------------------------------|
| <b>Use of Building</b>                                       | <b>Number of Loading Spaces</b> |
| Less than 100 m <sup>2</sup> floor space                     | 0                               |
| 100 m <sup>2</sup> to 2000 m <sup>2</sup> floor space        | 1                               |
| 2000 to 4000 m <sup>2</sup> in floor space                   | 2                               |
| Greater than 4000m <sup>2</sup> in floor space               | 3                               |



## 6.5 Mobility Scooter Parking

6.5.1 Mobility scooter parking shall be provided in seniors' housing in accordance with the following:

- (a) A minimum of one (1) parking space per 5 units;
- (b) Space may be provided using any one or a combination of the following options:
  - i. Within a dwelling unit;
  - ii. Within an enclosed storage unit with space for one or more scooters; or
  - iii. Within a sheltered parking area in which each space has the minimum dimensions of 1.2 metres width and 1.6 metres length.
- (c) Any space not enclosed shall be level, protected from the elements by a roof, be in close proximity to a building entry, and have adequate charging facilities.

## 6.6 Supply Rate Adjustments

### 6.6.1 Mixed-use Development

- (a) Where there are two or more separate principal uses on a site, the required parking and loading for the site shall be the sum of the required parking and loading for each use, except as otherwise specified below:
  - i. The Chief Administrative Officer may approve a reduction of up to 20% of the total required parking and loading subject to a parking study undertaken by the development applicant that demonstrates the extent of overlap and lack of overlap for hours of operation between proposed uses in a mixed use development.

### 6.6.2 Transportation Demand Management

- (a) Unbundling of Parking Space from Dwelling Unit
  - i. Residential apartment buildings, with either rental or condominium ownership tenure, may offer for sale or rent separate parking spaces from the rental or ownership of a dwelling unit.
  - ii. New residential apartment buildings that offer separate sale or lease of parking spaces may receive a 20% reduction in the minimum number of required On-site parking, subject to the provision of evidence satisfactory to the Town that all renters and buyers have the option to separately purchase or rent a parking space.



## 7. **DESIGN**

### 7.1 Access to Parking Facility

7.1.1 The point of access to a parking facility shall be at a location approved by the Town in accordance with traffic safety standards.

### 7.2 Location of Automobile Parking

7.2.1 Parking lots shall be located at the rear or side of buildings relative to the street.

7.2.2 If located to the side, in no case shall the linear width of the parking lot adjacent to the street exceed 50 per cent of the lot frontage.

### 7.3 Location and design of Bicycle Parking

#### 7.3.1 Class I Bicycle Parking (Long-Term)

7.3.1.1 Long-term bicycle parking shall be provided in a secure bicycle storage area that is accessible only to residents or employees of the building.

7.3.1.2 A minimum of 50 percent of the long-term bicycle parking spaces in a bicycle storage facility shall allow for a bicycle to be parked horizontally on the floor.

7.3.1.3 Long-term bicycle parking shall be located at building grade or within one storey of building grade in an area that provides convenient access to main entrances or well-used areas.

#### 7.3.2 Class II Bicycle Parking (Short-Term)

7.3.2.1 Class II bicycle parking (Short-Term) shall be located in a well-lit, and convenient location no further than 15 metres distant of the main building entrance that is clearly visible and accessible by visitors.

7.3.2.2 Each Class II bicycle parking (Short Term) parking space shall be provided in the form of racks that are permanently anchored to the ground or a permanent structure.

### 7.4 Access to Parking Stalls and Pedestrian Circulation

7.4.1 Any area of a lot used for on-site parking shall be constructed to permit unobstructed access to and egress from each space at all times, clear of any access driveways, aisles, ramps, columns, signs or other similar obstructions.

### 7.5 Size of Parking Stalls and Aisle Widths

7.5.1 Parking stalls shall conform to the requirements as shown in Table B-5 and Table B-6 and Figure 1 'Parking Lot Stall, Aisle and Parking Bay Dimensions'.

7.5.2 Notwithstanding the dimensions in Table B-5, small car stalls and access aisles shall have the same dimensions as those of Table B-5 Parking Lot Stall, Aisle, and Parking Bay Dimensions, except the stall length may be 4.6 metres.

7.5.3 A maximum of 30% of parking stalls may be small car stalls.



| Dimensions<br>(in metres) | Parking Angle |           |           |           |
|---------------------------|---------------|-----------|-----------|-----------|
|                           | 0° (Parallel) | 90°       | 60°       | 45°       |
| Stall width (C-1)         | 2.8           | 2.6       | 2.6       | 2.6       |
| Stall length(C-2)         | 6.0           | 5.5       | 5.5       | 5.5       |
| Parking bay depth         | n/a           | 5.5 (D-3) | 6.3 (D2)  | 5.9 (D-1) |
| Aisle width—one way       | 4.0           | 6.7 (A-1) | 5.2 (A-2) | 4.0 (A-1) |
| Aisle width—two way       | 6.1           | 7.6 (B-3) | 6.1 (B-2) | 6.1 (B-1) |

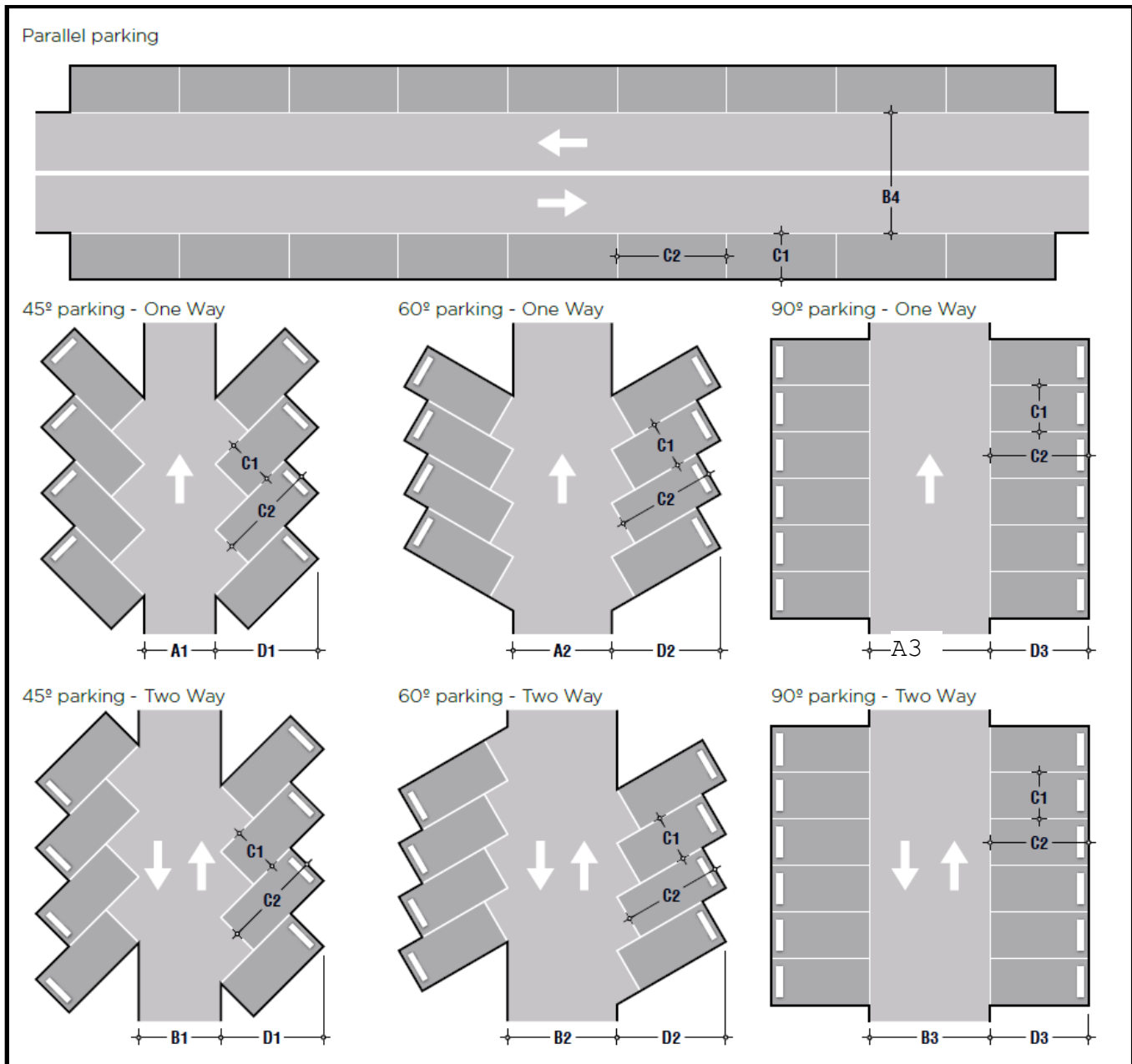

Figure 6 Parking Lot Stall, Aisle and Parking Bay Dimensions



7.6 Barrier Free Parking

7.6.1 The design and location of barrier free parking stalls shall be in accordance with the following standards:

- (a) Stall dimensions for cars, vans and lay-bys shall be in accordance with Table B-6 Barrier Free Stall Dimensional Standards;
- (b) Where two barrier free car stalls are provided side-by-side, the additional width (1.1 metre) may be shared between the two spaces (refer to Figure 2);
- (c) Stalls and lay-bys for custom transit vehicles such as Handy Dart shall be located as close as possible to a building entrance that accommodates wheelchair access; and
- (d) All other design standards are subject to the BC Building Code.

| Table B-6 Barrier Free Stall Dimensional Standards                        |  |   |                              |
|---|--|---|------------------------------|
| All Dimensions Expressed In Metres and for 90° Parking, Except for Lay-by | Stall Width Parallel to Aisle (SW) (in meters) | Stall Depth Perpendicular to Aisle (PD) (in meters) | Height Clearance (in meters) |
| Car stall   | 3.7  | 5.5   | n/a                          |
| Car—adjacent stalls   | 2.6 m each plus shared 1.1 m walkway           | 5.5   | n/a                          |
| Van stall   | 4.8  | 7.6   | 2.3                          |
| Bus lay-by  | 3  | 8   | 2.5                          |

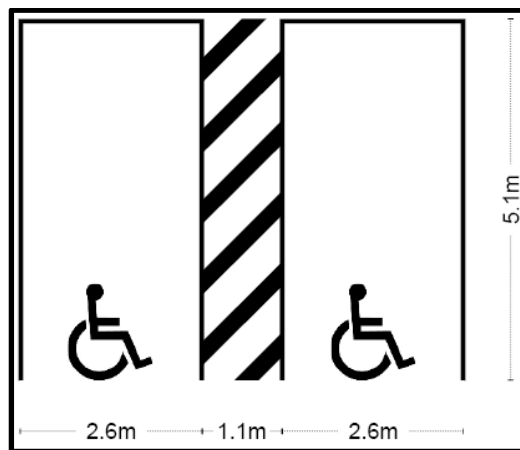

Figure 7 Barrier Free Parking with Shared Access Space



## 7.7 Landscaping and Screening

7.7.1 For all uses other than industrial uses, no less than 15% of a surface parking area shall be provided as perimeter and/ or interior landscaped areas comprising a landscape buffer, landscape median, or landscaped islands.

7.7.2 Parking lots adjacent Landscaping to a highway shall be screened with either:

- (a) A landscaping buffer (see Figure 3) and landscaping screen (see Figure 4) comprising evergreen plantings of a minimum 1 (one) meter in width, a minimum height of 0.75 metres, and a maximum height of 1.5 metres; or
- (b) A decorative screen (see Figure 4) comprising stone, brick, metal and/or wood of a minimum height of 0.75 metres.

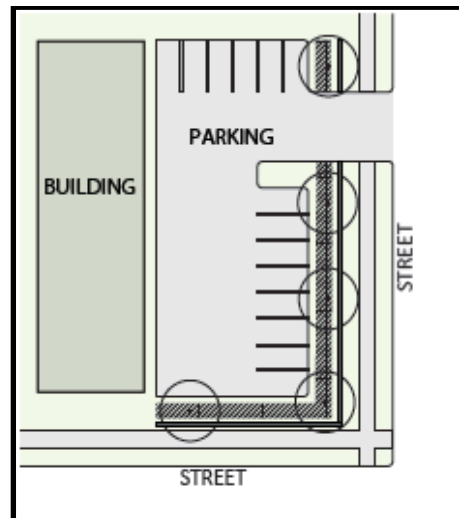

Figure 8 Landscaping Buffer with Evergreen Plantings—Plan View



Figure 9 Landscaping Screen with Evergreen Plantings -Perspective View





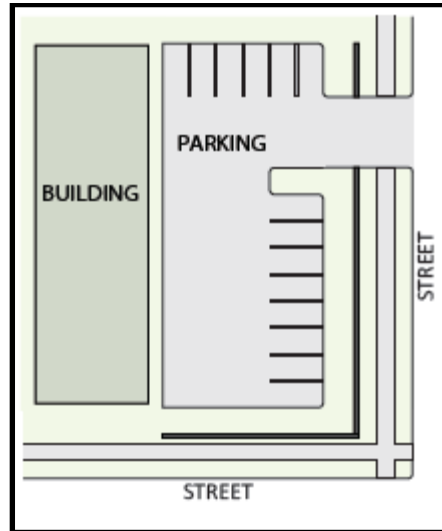

Figure 10 Decorative Screen Plan View



Figure 11 Decorative Screen Perspective View

7.7.3 Parking lots adjacent to a residential land use shall be screened with:

- (a) A landscaping buffer of a minimum 2 (two) metres in width;
- (b) Tree plantings at the rate of one per 6 lineal metres; and
- (c) A wood privacy fence of a minimum height of 1.5 metres and a maximum height of 2 (two) metres.

7.7.4 A parking lot shall have planting islands (see Figure 7) in accordance with the following:

- (a) a minimum width of 3 (three) metres between every 10 stalls to avoid long rows of parked cars; and



- (b) a minimum of one shade tree accompanied with low shrubs and/or ground cover.

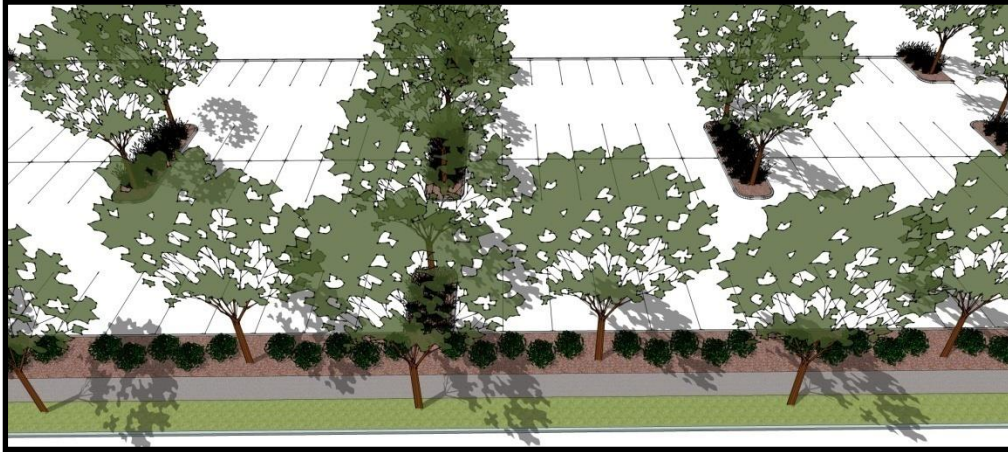

Figure 12 Planting Islands Illustration

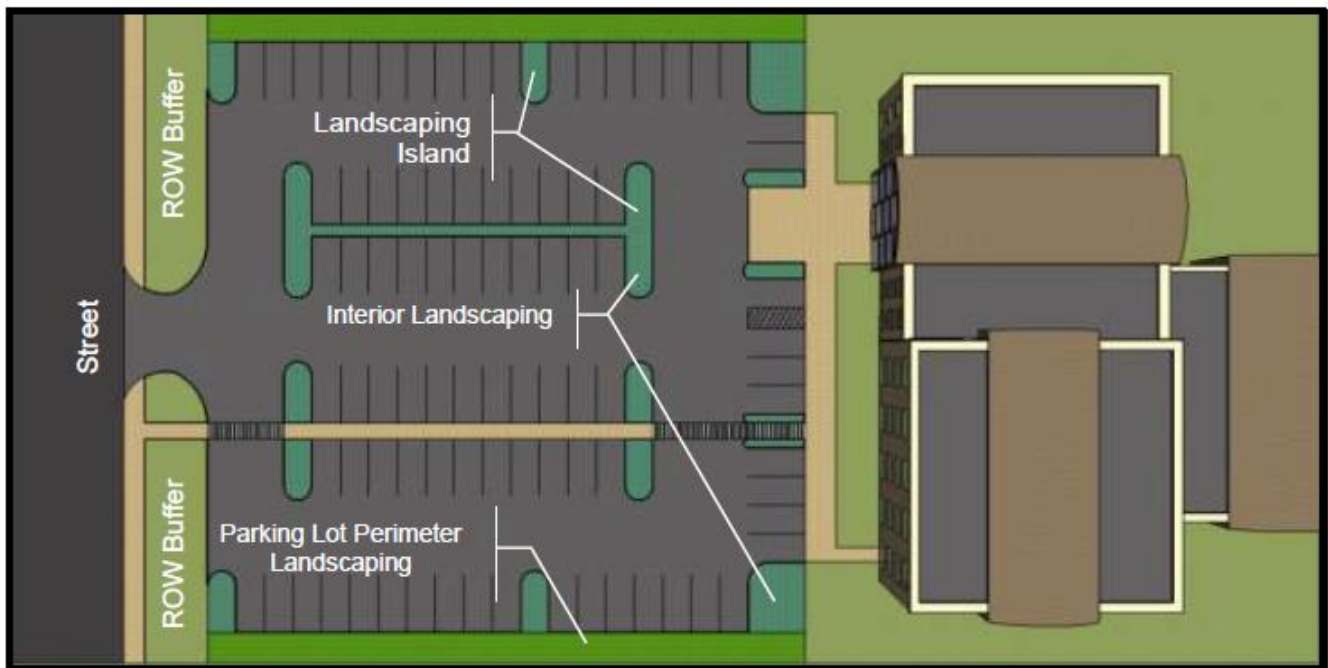

Figure 13 Island, Interior, and Perimeter Landscaping Plan View Illustration

7.7.5 Within the interior of the parking lot, circulation and signage design shall:

- delineate vehicular and pedestrian circulation patterns using different colour and texture paving materials;
- provide clear and legible signs;
- provide raised areas, and other appropriate techniques to direct the flow of both vehicular and pedestrian traffic within the lot.



- (d) Non-residential or mixed-use sites with fifty (50) or more parking spaces shall provide separated pedestrian walkways to enable pedestrian access between the parking area and building entrances.

#### 7.8 Surfacing, Painting, Curbs, , Lighting

- 7.8.1 All on-site parking areas shall be surfaced in with asphalt, concrete pavers, or permeable material that provides a surface that is durable and dust-free and shall be designed to properly drain all surface water.
- 7.8.2 Notwithstanding provision 7.8.1, a parking lot may be surfaced with gravel, grasscrete, or similar permeable surface as part of a rainwater management plan prepared in accordance with standards set forth in the Subdivision, Works & Services Bylaw.
- 7.8.3 All parking spaces, maneuvering aisles, entrances and exits shall be clearly marked by painted lines or other appropriate means and such markings shall be maintained to ensure legibility.
- 7.8.4 The gradient of an on-site parking area shall not exceed 8% grade in parking space areas and shall not exceed 15% grade on any internal ramp area.
- 7.8.5 A surface parking space that abuts a pedestrian walkway or landscaped area without barrier curb shall have a wheel stop not less than 0.9 metres from the end of the parking space, except when the parking space is configured parallel to the curb, shares a common front boundary with another parking space, or is associated with a single dwelling unit or duplex.
- 7.8.6 On-site parking areas consisting of four or more spaces shall include lighting that is arranged and shielded so that no direct light is oriented upward or shines beyond the boundaries of the site.

#### 7.9 Drive-Through Facilities

- 7.9.1 The number of inbound queuing spaces required for vehicles approaching a drive-up service area is 11.
- 7.9.2 The number of outbound queuing spaces on the exit side of each service position is 2 (two).



**1 SCHEDULE "C"**

**Permitted Land Use Table**

Land Use

Zone Districts

|   |     |       |     |     |     |       |     |     |       |             |     |     |     |           |     |           |     |      |
|---|-----|-------|-----|-----|-----|-------|-----|-----|-------|-------------|-----|-----|-----|-----------|-----|-----------|-----|------|
| <ul style="list-style-type: none"> <li>● Permitted Use</li> <li>○ Accessory to a principal use</li> </ul> | R-1 | R-1-A | R-2 | R-3 | R-4 | R-4-A | R-5 | C-1 | C-1-A | C-1-B<br>14 | C-2 | C-3 | C-4 | I-1<br>36 | I-2 | P-1<br>35 | W-1 | CD-1 |
|---|-----|-------|-----|-----|-----|-------|-----|-----|-------|-------------|-----|-----|-----|-----------|-----|-----------|-----|------|

**Residential**

|  |   |   |   |   |   |   |   |   |   |   |   |   |   |   |   |  |  |  |
|--|---|---|---|---|---|---|---|---|---|---|---|---|---|---|---|--|--|--|
| bed and breakfast accessory to single family dwelling          |   | ○ |   |   |   |   |   |   |   |   |   | ○ |   |   |   |  |  |  |
| home based business  | ○ | ○ | ○ | ○ |   | ○ | ○ |   |   | ○ |   |   |   |   |   |  |  |  |
| lodging and boarding houses                                    |   |   | ● | ● |   |   |   |   |   | ● |   |   |   |   |   |  |  |  |
| mobile home  |   |   |   |   | ● |   |   |   |   |   |   |   |   |   |   |  |  |  |
| multi-family residential dwellings                             |   |   |   | ● |   |   |   | ○ | ○ | ● |   |   |   |   |   |  |  |  |
| single family residential dwelling                             | ● | ● | ● | ● |   |   | ● |   |   | ● |   |   |   |   |   |  |  |  |
| single family residential dwelling (accessory)                 |   |   |   |   |   |   |   | ○ | ○ |   | ○ | ○ | ○ | ○ | ○ |  |  |  |
| single family residential dwellings which may be modular homes |   |   |   |   |   | ● |   |   |   |   |   |   |   |   |   |  |  |  |
| two family residential dwellings (side by side, duplex)        | ● |   |   | ● |   |   |   |   |   | ● |   |   |   |   |   |  |  |  |

|   | R-1 | R-1-A | R-2 | R-3 | R-4 | R-4-A | R-5 | C-1 | C-1-A | C-1-B<br>14 | C-2 | C-3 | C-4 | I-1<br>36 | I-2 | P-1<br>35 | W-1 | CD-1 |
|---|-----|-------|-----|-----|-----|-------|-----|-----|-------|-------------|-----|-----|-----|-----------|-----|-----------|-----|------|
| <b>Commercial</b>   |     |       |     |     |     |       |     |     |       |             |     |     |     |           |     |           |     |      |
| art studio and art gallery  |     |       |     |     |     |       |     | •   | •     | •           |     |     |     | •         |     |           |     |      |
| automotive sales  |     |       |     |     |     |       |     |     |       |             |     |     | •   |           | •   |           |     |      |
| Boat and marine storage only on the parcel described as Lots A and B, Plan EPP23955 |     |       |     |     |     |       |     | •   |       |             |     |     |     |           |     |           |     |      |
| building supplies –wholesale and retail   |     |       |     |     |     |       |     |     |       |             |     |     | •   |           | •   |           |     |      |
| business and professional services  |     |       |     |     |     |       |     | •   | •     | •           | •   | •   |     | •         |     |           |     |      |
| call centres and data processing  |     |       |     |     |     |       |     |     |       |             |     |     | •   |           | •   |           |     |      |
| child care facility   |     |       |     |     |     |       |     | •   |       | •           |     |     |     |           |     |           |     |      |
| garden nursery  |     |       |     |     |     |       |     |     |       |             |     |     | •   |           | •   |           |     |      |
| grocery store, local  |     |       |     |     |     |       |     |     |       |             |     |     |     |           |     |           |     |      |
| hotel   |     |       |     |     |     |       |     |     |       |             | •   |     |     |           |     |           |     |      |
| liquor sales  |     |       |     |     |     |       |     |     | •     |             | •   |     |     | •         |     |           |     |      |
| marina and equipment sales  |     |       |     |     |     |       |     | •   | •     |             | •   |     |     | •         |     |           |     |      |
| personal service establishment  |     |       |     |     |     |       |     | •   | •     |             | •   |     |     | •         |     |           |     |      |
| repair services for small items such as shoes, electronics and similar items        |     |       |     |     |     |       |     | •   | •     |             |     |     |     | •         |     |           |     |      |
| restaurant  |     |       |     |     |     |       |     | •   | •     |             | •   |     |     | •         |     |           |     |      |
| retail store  |     |       |     |     |     |       |     | •   | •     |             | •   |     |     | •         |     |           |     |      |
| service station   |     |       |     |     |     |       |     | •   | •     |             |     |     |     | •         |     |           |     |      |
| theater   |     |       |     |     |     |       |     | •   | •     |             |     |     |     | •         |     |           |     |      |



| Industrial  | R-1 | R-1-A | R-2 | R-3 | R-4 | R-4-A | R-5 | C-1 | C-1-A | C-1-B<br>14 | C-2 | C-3 | C-4 | I-1<br>36 | I-2 | P-1<br>35 | W-1 | CD-1 |
|---|-----|-------|-----|-----|-----|-------|-----|-----|-------|-------------|-----|-----|-----|-----------|-----|-----------|-----|------|
| aggregate processing facility   |     |       |     |     |     |       |     |     |       |             |     |     |     |           | •   |           |     |      |
| automobile body repair and painting   |     |       |     |     |     |       |     |     |       |             |     |     |     | •         | •   |           |     |      |
| automotive repairs / automobile storage   |     |       |     |     |     |       |     |     |       |             |     |     |     | •         | •   |           |     |      |
| boat building and repair  |     |       |     |     |     |       |     |     |       |             |     |     |     | •         | •   |           |     |      |
| building supplies – wholesale and retail  |     |       |     |     |     |       |     |     |       |             |     |     |     | •         | •   |           |     |      |
| cabinet and furniture manufacturing, including a joinery within a building  |     |       |     |     |     |       |     |     |       |             |     |     |     |           |     |           |     |      |
| cold storage plant and/or frozen food locker  |     |       |     |     |     |       |     |     |       |             |     |     |     | •         | •   |           |     |      |
| computer technology related enterprises and electronics research and development                                  |     |       |     |     |     |       |     |     |       |             |     |     |     | •         | •   |           |     |      |
| door and window manufacturing within a building   |     |       |     |     |     |       |     |     |       |             |     |     |     | •         | •   |           |     |      |
| feed, seed and fertilizer storage   |     |       |     |     |     |       |     |     |       |             |     |     |     | •         | •   |           |     |      |
| food processing facility  |     |       |     |     |     |       |     |     |       |             |     |     |     |           | •   |           |     |      |
| forest products processing and manufacturing, excluding pulp and paper production                                 |     |       |     |     |     |       |     |     |       |             |     |     |     | •         | •   |           |     |      |
| kennel  |     |       |     |     |     |       |     |     |       |             |     |     |     | •         | •   |           |     |      |
| light manufacturing including boat building, cabinet and furniture, door and sash manufacturing within a building |     |       |     |     |     |       |     | •   | •     |             |     |     |     |           |     |           |     |      |
| log sorting and manufacturing   |     |       |     |     |     |       |     |     |       |             |     |     |     |           | •   |           |     |      |
| Lumber, saw and shake and shingle mills   |     |       |     |     |     |       |     |     |       |             |     |     |     |           | •   |           |     |      |
| lumber yard   |     |       |     |     |     |       |     |     |       |             |     |     |     | •         | •   |           |     |      |
| metal fabrication   |     |       |     |     |     |       |     |     |       |             |     |     |     | •         | •   |           |     |      |
| modular or prefabricated home manufacturing   |     |       |     |     |     |       |     |     |       |             |     |     |     | •         | •   |           |     |      |
| recycling depot   |     |       |     |     |     |       |     |     |       |             |     |     |     | •         | •   |           |     |      |
| Service station   |     |       |     |     |     |       |     |     |       |             |     |     |     | •         |     |           |     |      |
| warehouse, including commercial storage   |     |       |     |     |     |       |     |     |       |             |     |     |     | •         | •   |           |     |      |
| welding shop, blacksmith shop   |     |       |     |     |     |       |     |     |       |             |     |     |     | •         | •   |           |     |      |



| <b>Agricultural</b> | R-1 | R-1-A | R-2 | R-3 | R-4 | R-4-A | R-5 | C-1 | C-1-A | C-1-B<br>14 | C-2 | C-3 | C-4 | I-1<br>36 | I-2 | P-1<br>35 | W-1 | CD-1 |
|---------------------|-----|-------|-----|-----|-----|-------|-----|-----|-------|-------------|-----|-----|-----|-----------|-----|-----------|-----|------|
| garden nursery      |     |       |     |     |     |       |     |     |       |             |     |     |     | •         | •   |           |     |      |
| horticulture        |     |       |     |     |     |       |     |     |       |             |     |     |     |           |     |           |     |      |

| <b>Institutional</b>                                | R-1 | R-1-A | R-2 | R-3 | R-4 | R-4-A | R-5 | C-1 | C-1-A | C-1-B<br>14 | C-2 | C-3 | C-4 | I-1<br>36 | I-2 | P-1<br>35 | W-1 | CD-1 |
|---|-----|-------|-----|-----|-----|-------|-----|-----|-------|-------------|-----|-----|-----|-----------|-----|-----------|-----|------|
| affordable seniors care or special needs facilities |     |       |     |     |     |       |     |     |       |             |     |     |     |           |     | •         |     |      |
| civic use   | •   | •     | •   | •   | •   | •     | •   | •   | •     | •           | •   | •   | •   | •         | •   | •         | •   | •    |
| civic use, including transportation station         |     |       |     |     |     |       |     |     |       |             |     |     |     |           |     | •         |     |      |
| church  |     |       |     |     |     |       |     |     |       |             |     |     |     |           |     | •         |     |      |
| columbarium   |     |       |     |     |     |       |     |     |       |             |     |     |     |           |     | •         |     |      |
| housing, special needs                              |     |       |     |     |     |       |     |     |       |             |     |     |     |           |     | •         |     |      |
| institution   |     |       |     |     |     |       |     |     |       |             |     |     |     |           |     | •         |     |      |
| public storage and works yards                      |     |       |     |     |     |       |     |     |       |             |     |     |     |           |     | •         |     |      |
| public utility                                      | •   | •     | •   | •   | •   | •     | •   | •   | •     | •           | •   | •   | •   | •         | •   | •         | •   | •    |
| senior citizens housing                             |     |       |     |     |     |       |     |     |       |             |     |     |     |           |     | •         |     |      |

| <b>Recreation</b>                             | R-1 | R-1-A | R-2 | R-3 | R-4 | R-4-A | R-5 | C-1 | C-1-A | C-1-B<br>14 | C-2 | C-3 | C-4 | I-1 | I-2 | P-1 | W-1 | CD-1 |
|---|-----|-------|-----|-----|-----|-------|-----|-----|-------|-------------|-----|-----|-----|-----|-----|-----|-----|------|
| beach and water-based recreational activities |     |       |     |     |     |       |     |     |       |             |     |     |     |     |     |     |     |      |
| breakwater, ramp and float                    |     |       |     |     |     |       |     |     |       |             |     |     |     |     |     | •   | •   |      |
| campground, municipal                         |     |       |     |     |     |       |     |     |       |             |     |     |     |     |     | •   |     |      |
| marina  |     |       |     |     |     |       |     |     |       |             |     |     |     |     |     |     | •   |      |
| navigational aid, buoy, and marker            |     |       |     |     |     |       |     |     |       |             |     |     |     |     |     |     | •   |      |
| park and playground                           | •   | •     | •   | •   | •   | •     | •   | •   | •     | •           | •   | •   | •   | •   | •   | •   |     | •    |
| public recreation use                         |     |       |     |     |     |       |     |     |       |             |     |     |     |     |     | •   | •   |      |
| recreation, private                           |     |       |     |     |     |       |     |     |       |             |     |     |     |     |     |     | •   |      |



Schedule "D"  
Downtown Core District

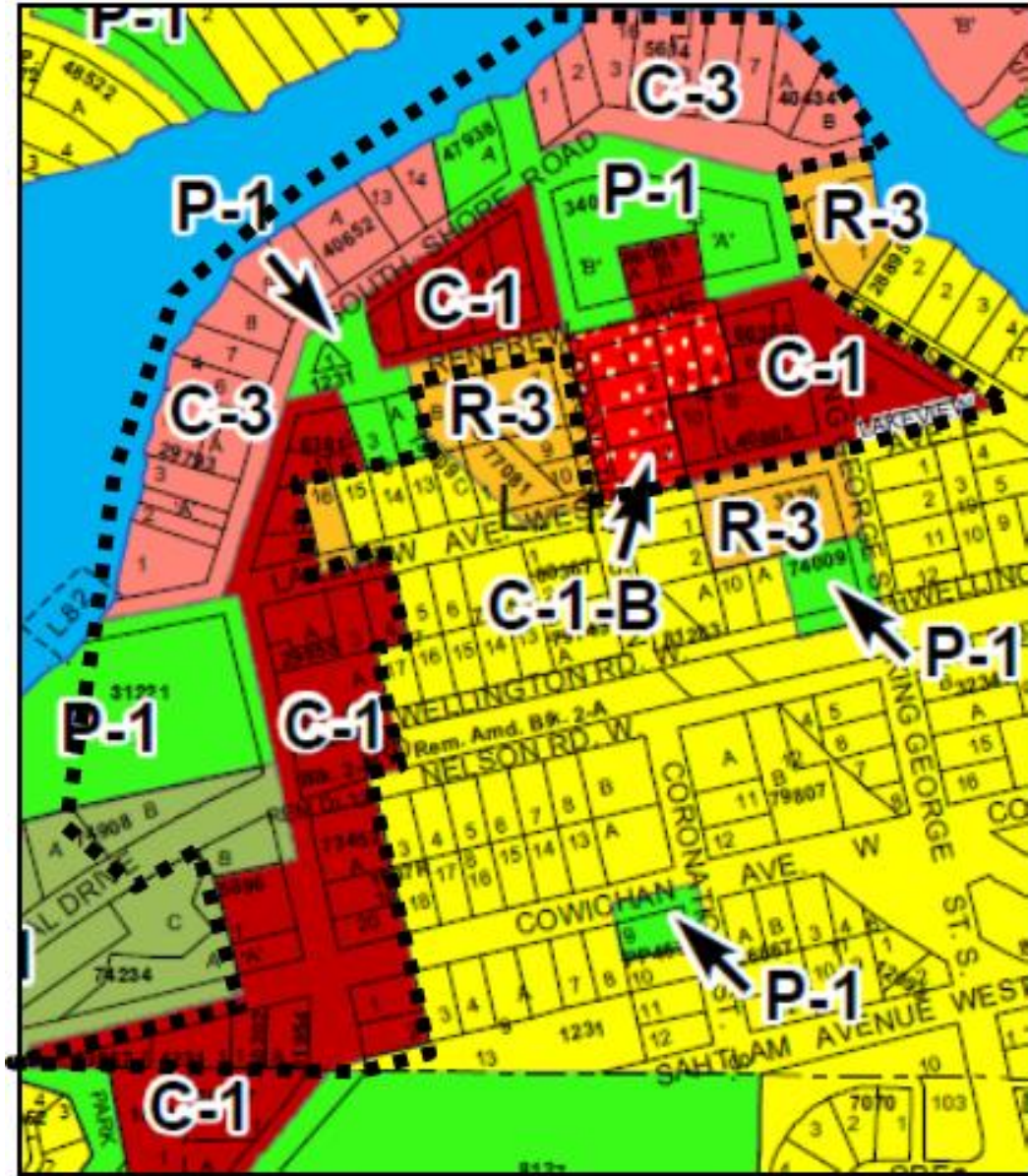

Figure 9 Downtown Core District

**Legend for Downtown Core District**

District boundary      ■ ■ ■ ■



**List of Amendments****Consolidated for Convenience Only**

This Bylaw has been consolidated for convenience only. Where applicable, capitalization, numerical order, and numbering have been altered for consistency. Copies of the original Bylaw and amendments may be viewed at the Town of Lake Cowichan Municipal Hall located at 39 South Shore Road, Lake Cowichan, BC.

| <b>Bylaw No.</b> | <b>Amendment No.</b> | <b>Adopted</b> | <b>Text (T) or Map (M) Amendment for Zoning Change</b> | <b>Amendment Designation</b>   |
|------------------|----------------------|----------------|--|--|
| 940              | 1                    | 14-04-22       | T  | Addition of Schedule "C" – Permitted Land Use Table  |
| 940              | 2                    | 14-04-22       | T  | Addition of Boat and Marine Storage for General Commercial Zone (C-1) for Lots A & B, Plan EPP23955                            |
| 940              | 3                    | 14-04-22       | T  | Addition of Landscaping and Screening under Conditions of Use for the General Commercial Zone (C-1)                            |
| 948              | 4                    | 15-02-24       | T  | Addition of expanded list of home-based business uses for Lot 2, Block 7, Section 5, Plan VIP 1750 (7 North Shore Road)        |
| 948              | 5                    | 15-02-24       | T  | Addition of expanded list of home-based business uses for Lot 3, Plan 25480 for (174 Wilson Road)                              |
| 954              | 6                    | 15-01-27       | T  | Addition of Bed & Breakfast use accessory to principal use only on Lot 3, Block 4, Section 5, Plan 1750 (207 North Shore Road) |
| 959              | 7                    | 15-03-24       | T  | Addition of new zoning category C-1-B – Limited Commercial and Residential Zone  |
| 959              | 8                    | 15-03-24       | M  | Change from C-1 to P-1 – lots on North Shore Road, South Shore Road, Renfrew Ave and Fern Road                                 |
| 959              | 9                    | 15-03-24       | M  | Change from C-1 to C-1-B (various lots on Coronation Street and Renfrew Avenue)  |
| 959              | 10                   | 15-03-24       | M  | Change from C-1 to R-3 (various lots on Coronation Street, Renfrew Avenue and Lakeview Avenue)                                 |
| 959              | 11                   | 15-03-24       | M  | From C-1 to R-1 (various lots on Fern Road)  |
| 959              | 12                   | 15-03-24       | T  | Addition of multi-family residential to permitted use for Lot 2, Plan 5631 (30 North Shore Road)                               |
| 959              | 13                   | 15-03-24       | T  | No additional dwelling units permitted beyond the number of units existing for Lot 2, Plan 2631                                |
| 966              | 14                   | 15-06-23       | T  | Amendment to section 5.9.3.1 amendment to read "Unit" instead of "Single Unit".  |



| <b>Bylaw No.</b> | <b>Amendment No.</b> | <b>Adopted</b> | <b>Text (T) or Map (M)<br/>Amendment for Zoning Change</b> | <b>Amendment Designation</b>   |
|------------------|----------------------|----------------|--|--|
| 966              | 15                   | 15-06-23       | T  | Amendment to section 5.9.3.1 amendment to read "n/a" instead of "1".                       |
| 966              | 16                   | 15-06-23       | M  | Change from R-1 to C-1-A for Lot 5, Plan VIP1005A  |
| 971              | 17                   | 16-03-22       | T  | Addition of Silviculture under Definitions   |
| 971              | 18                   | 16-03-22       | T  | Addition of Silviculture as Principal Use in R-1 Zone                                      |
| 971              | 19                   | 16-03-22       | T  | Addition of Silviculture as Ancillary Use for care of forests under R-1 Zone               |
| 971              | 20                   | 16-03-22       | T  | Establishment of conditions of use for silviculture  |
| 971              | 21                   | 16-03-22       | T  | Leave strips   |
| 979              | 22                   | 16-08-23       | M  | Change from C-1 to C-1-B for Lot 10, BL 14, DL 12, Plan 1231                               |
| 979              | 23                   | 16-08-23       | M  | Change from C-1 to R-1 for Lot 4, BL 7, DL 12, Plan 1231                                   |
| 986              | 24                   | 17-03-28       | T  | Addition of Columbarium under Definitions  |
| 986              | 25                   | 17-03-28       | T  | Addition of Short Term Vacation Rentals under Definitions                                  |
| 986              | 26                   | 17-03-28       | T  | Bed and breakfast as accessory use to (h) only under C-3                                   |
| 986              | 27                   | 17-03-28       | T  | Short term vacation rentals as principal use in C-3 for Lot 1, Section 6, Plan 5631        |
| 986              | 28                   | 17-03-28       | T  | Single family residence permitted accessory to principal uses from (a) through (g) and (j) |
| 986              | 29                   | 17-03-28       | T  | Part VI TRANSITION is re-numbered as Part VII TRANSITION                                   |
| 986              | 30                   | 17-03-28       | T  | Conditions for Short term Vacation Rentals   |
| 986              | 31                   | 17-03-28       | T  | Addition of Service Station use to I-1   |
| 986              | 32                   | 17-03-28       | T  | Deletion of the maximum number of units in I-1   |
| 986              | 33                   | 17-03-28       | T  | Addition of columbarium use to P-1   |
| 986              | 34                   | 17-03-28       | M  | Re-zone Lots 2 & 3, Section 6, Plan 16660 from R-1 to P-1                                  |
| 986              | 35                   | 17-03-28       | T  | Schedule "C" for P-1 amended   |
| 986              | 36                   | 17-03-28       | T  | Schedule "C" for I-1 amended   |
| 986              | 37                   | 17-03-28       | M  | Re-zone Lot 6, Section 6, Plan VIP86003 from R-3 to R-2                                    |
| 988              | 38                   | 17-05-23       | M  | Re-zone Lot 2, Section 5, Plan VIP80887 from C-1 to R-3                                    |
| 995              | 39                   | 17-10-24       | T  | Community care facility  |
| 995              | 40                   | 17-10-24       | T  | Accessory dwelling - garden suite added  |
| 995              | 41                   | 17-10-24       | T  | Height clarification for principal building  |
| 995              | 42                   | 17-10-24       | T  | Maximum lot coverage   |



| <b>Bylaw No.</b> | <b>Amendment No.</b> | <b>Adopted</b> | <b>Text (T) or Map (M)<br/>Amendment for Zoning Change</b> | <b>Amendment Designation</b>  |
|------------------|----------------------|----------------|--|---|
| 995              | 43                   | 17-10-24       | T  | Secondary suite standards   |
| 995              | 44                   | 17-10-24       | T  | Garden suite standards  |
| 995              | 45                   | 17-10-24       | M  | Schedule "D" – Downtown Core District   |
| 995              | 46                   | 17-10-24       | T  | Accessory Dwelling-Garden Suite definition  |
| 995              | 47                   | 17-10-24       | T  | Child Care Facility -definition   |
| 995              | 48                   | 17-10-24       | T  | Class 1 Bicycle Parking definition  |
| 995              | 49                   | 17-10-24       | T  | Class 2 Bicycle Parking definition  |
| 995              | 50                   | 17-10-24       | T  | Commercial Low Intensity definition   |
| 995              | 51                   | 17-10-24       | T  | Gross Floor Area(GFA) definition  |
| 995              | 52                   | 17-10-24       | T  | Light Manufacturing definition  |
| 995              | 53                   | 17-10-24       | T  | Mobility Scooter definition   |
| 995              | 54                   | 17-10-24       | T  | Personal Services Establishment definition  |
| 995              | 55                   | 17-10-24       | T  | Public Assembly definition  |
| 995              | 56                   | 17-10-24       | T  | Secondary Suite definition  |
| 995              | 57                   | 17-10-24       | T  | Shopping Centre definition  |
| 995              | 58                   | 17-10-24       | T  | Social Organization definition  |
| 995              | 59                   | 17-10-24       | T  | Unbundled Parking definition  |
| 995              | 60                   | 17-10-24       | T  | Warehouse definition  |
| 995              | 61                   | 17-10-24       | T  | Worship Centre replaces Church in all instances   |
| 995              | 62                   | 17-10-24       | T  | Community Care Facility definition  |
| 995              | 63                   | 17-10-24       | M  | Block 200 re-designated as CD-1   |
| 995              | 64                   | 17-10-24       | T  | Schedule "B" replaced in its entirety   |
| 1001             | 65                   | 18-02-27       | T  | Tiny House definition   |
| 1001             | 66                   | 18-02-27       | T  | Zero-Lot line definition  |
| 1001             | 67                   | 18-02-27       | M  | Change from C-3 to CD-2 for Lot 1, District Lot 12, Cowichan Lake District, Plan VIP85461                     |
| 1001             | 68                   | 18-02-27       | T  | CD-2 zone   |
| 1002             | 69                   | 18-03-06       | T  | Accessory use added to Lot B, Section 6, Renfrew District (situated in Cowichan Lake District), Plan VIP61171 |
| 1005             | 70                   | 18-07-26       | T  | Cannabis definition   |
| 1005             | 71                   | 18-07-26       | T  | Cannabis Retail Store definition  |
| 1005             | 72                   | 18-07-26       | T  | Retail definition   |
| 1005             | 73                   | 18-07-26       | T  | Town definition   |
| 1005             | 74                   | 18-07-26       | T  | Add retail cannabis as prohibited use   |
| 1007             | 75                   | 18-08-28       | T  | R-1-B zone  |
| 1007             | 76                   | 18-08-28       | M  | Remainder Lot A District Lot 13 Cowichan Lake District Plan VIP64669 to R-1-B zone                            |
| 1018             | 77                   | 19-03-26       | T  | Civic Use definition  |
| 1018             | 78                   | 19-03-26       | T  | Amend subsection 4.8.2  |
| 1018             | 79                   | 19-03-26       | T  | Addition of subsection 4.8.4  |
| 1018             | 80                   | 19-03-26       | T  | Addition of subsection 4.8.5  |

